

**HOWARD COUNTY, MARYLAND  
OFFICE OF TRANSPORTATION**

**30% BICYCLE WAYFINDING DESIGN  
NORTH LAUREL CONNECTIONS**

**August 19, 2016**

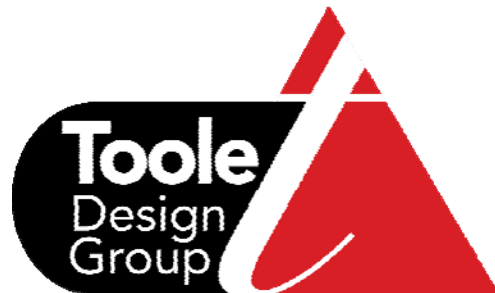



# HOWARD COUNTY, MARYLAND OFFICE OF TRANSPORTATION

## 30% BICYCLE WAYFINDING DESIGN NORTH LAUREL CONNECTIONS

### TABLE OF CONTENTS

- 1) GENERAL NOTES
- 2) SIGN LOCATION MAPS
- 3) SIGN DETAILS
- 4) SIGN ASSEMBLIES







## **GENERAL NOTES**

1. All work shall meet the latest version of all applicable Howard County standards and specifications. Work shall also meet all applicable requirements of the Manual of Uniform Traffic Control Devices (MUTCD).
2. Base information was developed from GIS data provided by the County. The Contractor shall verify all dimensions in the field prior to installing proposed work. When these plans are in conflict with actual site conditions, proposed work may be adjusted as directed by the Engineer. Costs are incidental to the appropriate pay items.
3. All sign panels shown are new unless otherwise noted.
4. All signs shall be high intensity sheeting meeting the requirements of AASHTO M268.
5. All M-series signs (e.g. M5-1, M6-2 etc.) shall be white arrows on green sign panel.
6. Proposed signs shall be mounted so that no portion of the sign panel overhangs adjacent roadway pavement, i.e. shall not hang in front of a face of curb.
7. Lateral clearance between proposed sign posts and edge of adjacent roadway shall be in accordance with Howard County standards and specifications. If located in or adjacent to sidewalks, a 32" minimum clear and 48" preferred passing space on existing and proposed sidewalks shall be maintained.
8. All signs shall have a minimum vertical clearance of 7 feet from the ground to the bottom of the sign. If the Contractor cannot meet the 7-foot clearance on an existing sign post, the Contractor shall extend the sign post and install both proposed and existing signs in order to meet the vertical clearance. All signs that are installed on existing traffic structures such as signal pole, light poles, etc. shall have the 7-foot minimum clearance from the ground to the bottom of the sign panel. If at any point the Contractor cannot meet the vertical clearance required, the Contractor shall cease work and contact the Engineer for further instructions.
9. See the "Sign Assembly" plan sheets for mounting above or below existing signs.
10. Proposed sign panels shall be mounted so they are visible by a bicyclist in their expected location a minimum of 80 feet. Contractor shall bring any needed vegetation trimming to the attention of the Engineer.
11. Proposed signs at new locations shall be installed so they do not block the visibility of any existing signs or signals.
12. Proposed signs and posts shall be clear of existing fire hydrants, surface utility, and overhead utility equipment a minimum of 10 feet.
13. For new post installation, the Contractor shall verify that there are no conflicting underground or overhead utilities.
14. U-channel or square steel sign post installation, sign panel mounting and hardware shall be in accordance with Howard County standards and specifications. Signs

shall be mounted on proposed u-channel posts or square steel metal posts unless otherwise noted in the plans.

15. All signs shall be securely fastened so as to hold the sign in a permanent position and resist movement by the wind or displacement by vandals.
16. The Contractor shall submit proofs/shop drawings of the proposed sign content to the Engineer for approval prior to fabrication and installation
17. Signs mounted to existing light, signal or utility poles shall be fastened with a manufactured steel banding system. Poles shall not be drilled directly. The Contractor shall submit manufacturer information on the banding system to the Engineer for approval prior to installation.
18. If sign installation is shown on a pole that is not owned by the County, written permission must be obtained from the owner (utility company or property owner). The Contractor is responsible for obtaining required permission.
19. At the direction and approval of the Engineer, sign panels to be mounted on new posts may be mounted on appropriate existing posts if available.
20. Existing signs (panels, hardware and/or posts) that are called for to be removed and not reused shall be disposed of.
21. Definitions for the terms in the "Sign Assembly" plan sheets: "Other Assemblies on Pole" section and "If Existing Pole" section are as follows:
  - Back to Back – Mount proposed sign panels facing opposite directions on and on opposite sides of the same post or pole.
  - Above – Mount sign panels above an existing sign.
  - Below – Mount sign panels below an existing sign.
  - Perpendicular to – Mount proposed sign on square post to be 90° to existing or proposed sign noted
    1. Higher on Pole – Denotes the location on the post to place the proposed sign compared to the sign panel it is to be perpendicular to. e.g. if Panel #1 is marked to face east and also marked "Perpendicular to #2" / "Higher on Pole" – Panel #1 will face east and be placed higher on the post than Panel #2, which will face north or south.
    2. Lower on Pole - Denotes the location on the post to place the proposed sign compared to the sign panel it is to be perpendicular to. e.g. if Panel #1 is marked to face east and also marked "Perpendicular to #2" / "Lower on Pole" – Panel #1 will face east and be placed lower on the post than Panel #2, which will face north or south.
22. All sign locations shown on the plans are schematic and may not reflect actual field locations. The Contractor shall verify each location prior to installing a sign. If at any point the Contractor finds a conflict, the Contractor shall contact the Engineer prior to installing the proposed sign.
23. The Contractor shall verify all dimensions in the field prior to installing signing. Additional adjustments of existing signs beyond those called for in these plans may be necessary. Additional adjustments will be made as directed by the Engineer.

# DRAFT Sign Locations

## North Laurel Connections

### Signs

- Northbound
- ▲ Northbound Destination
- Southbound
- ▲ Southbound Destination
- Northbound/Southbound
- ▲ Regulatory/Warning
- Proposed Bike Route



0 0.25 0.5 1 Miles

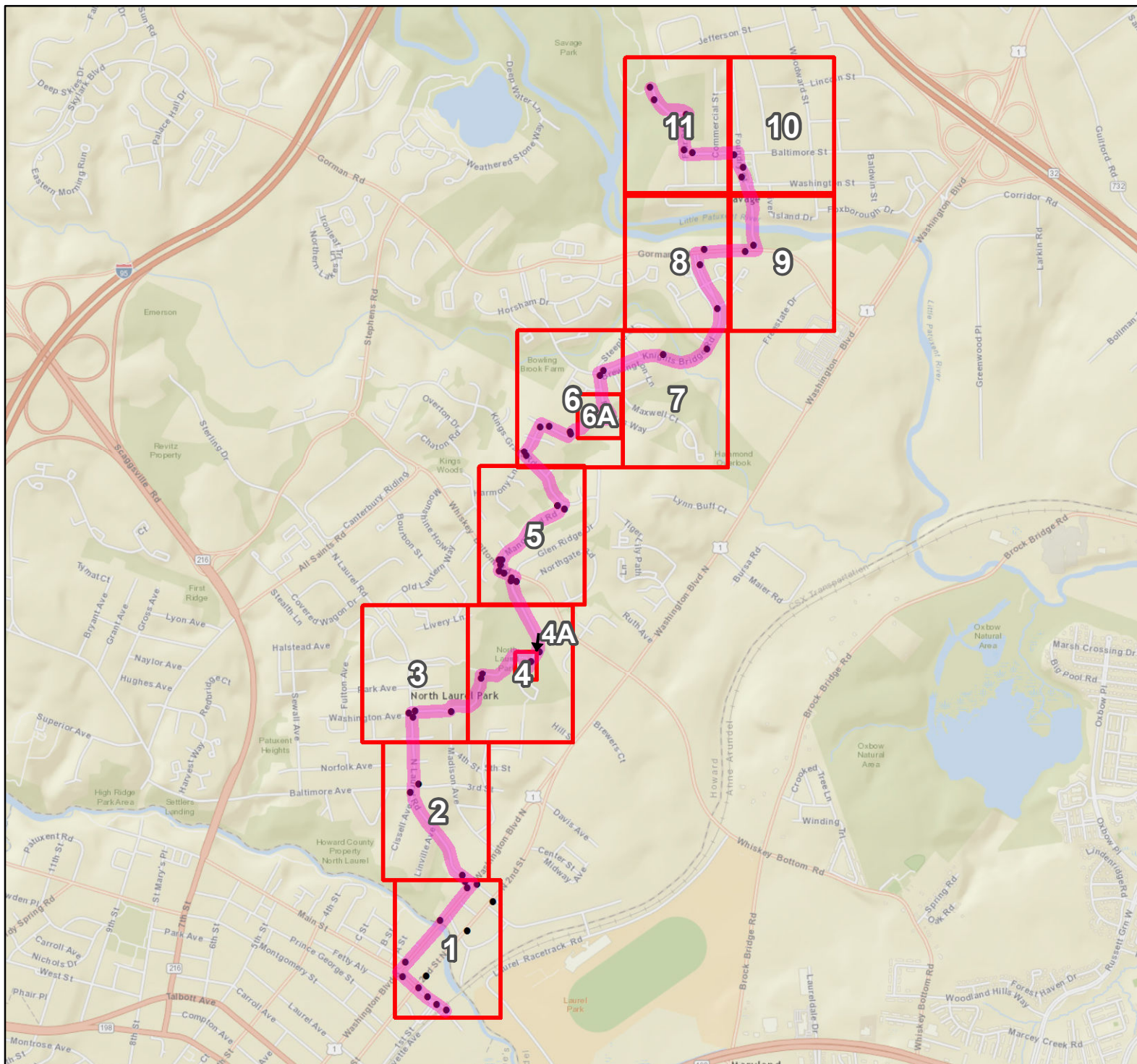





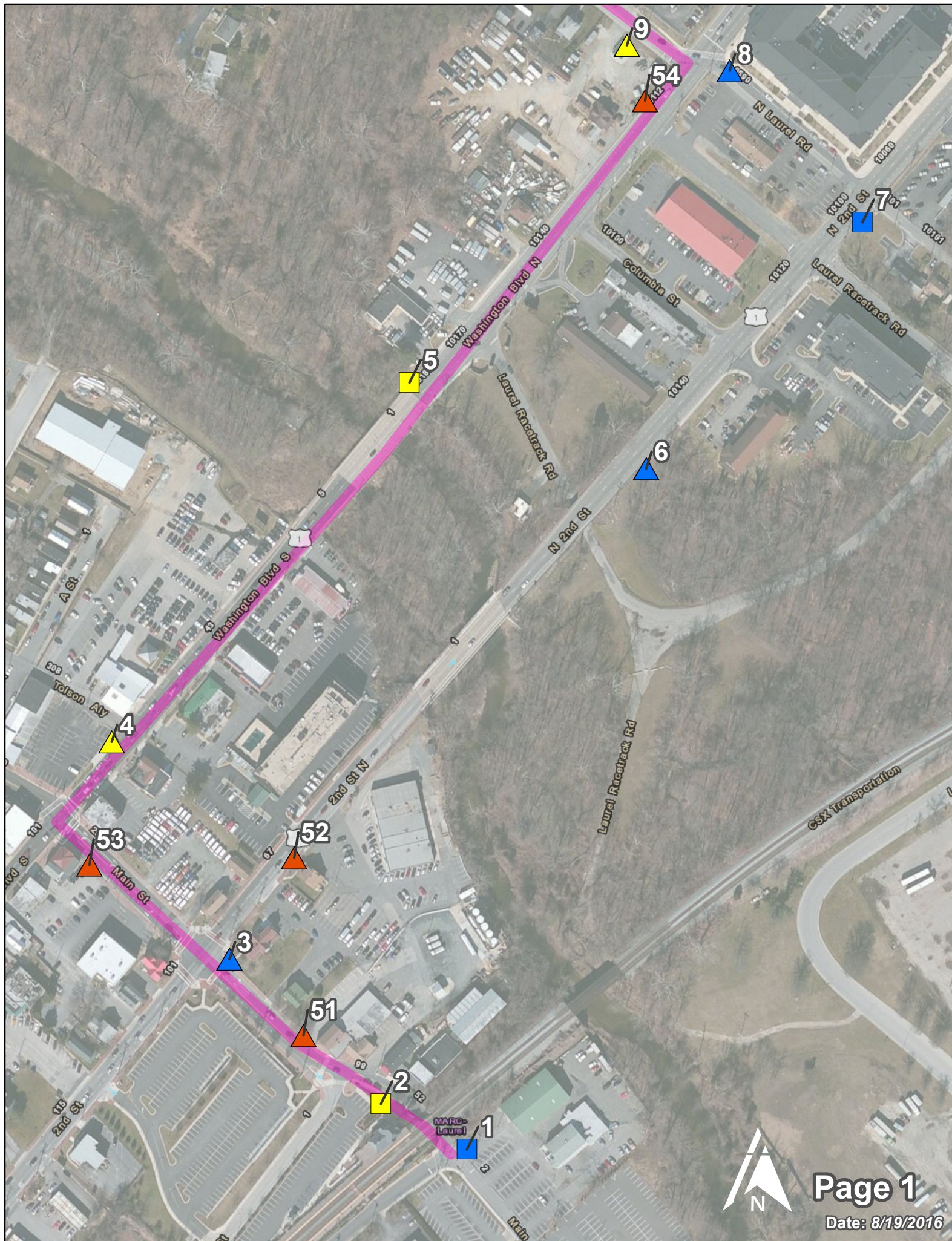



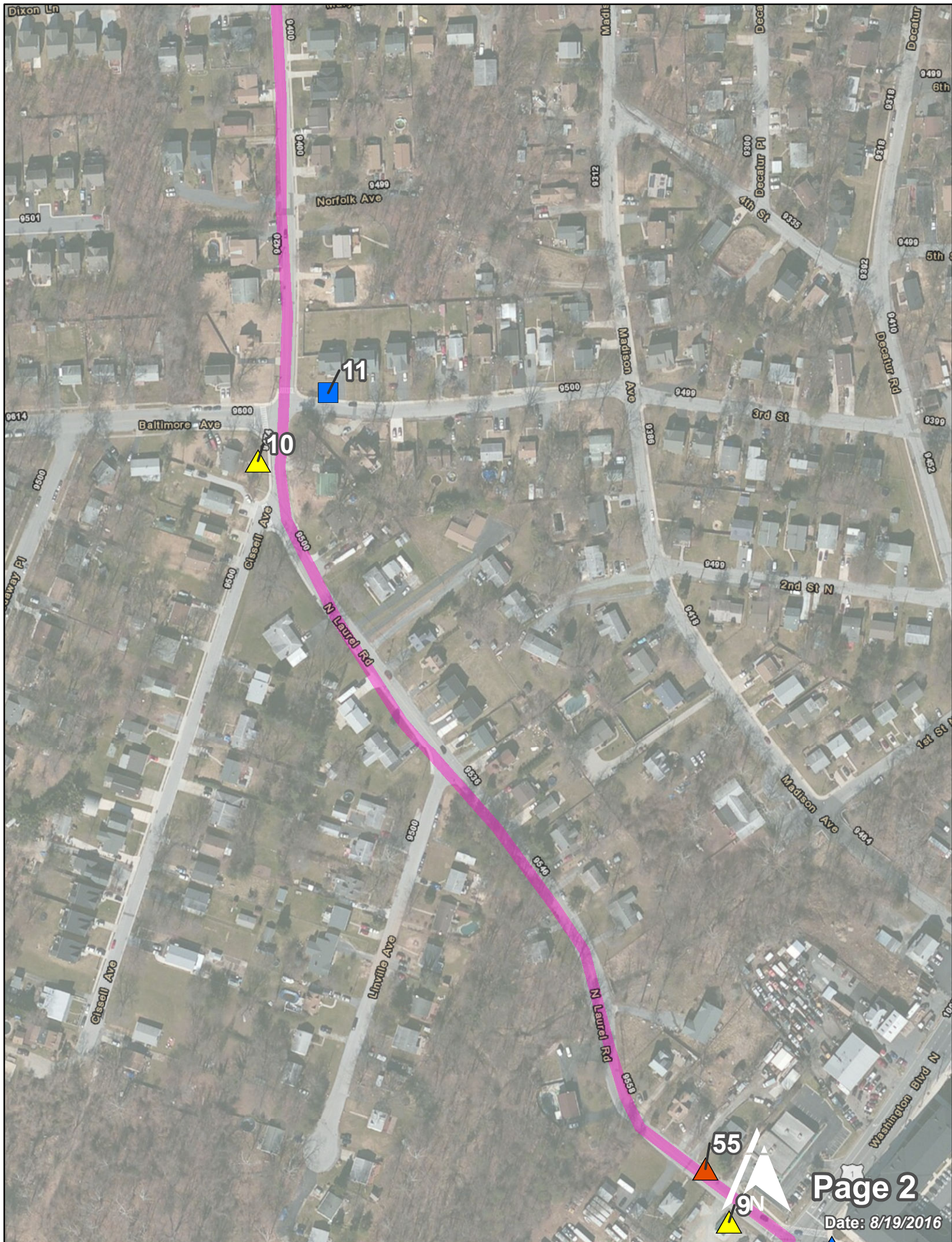



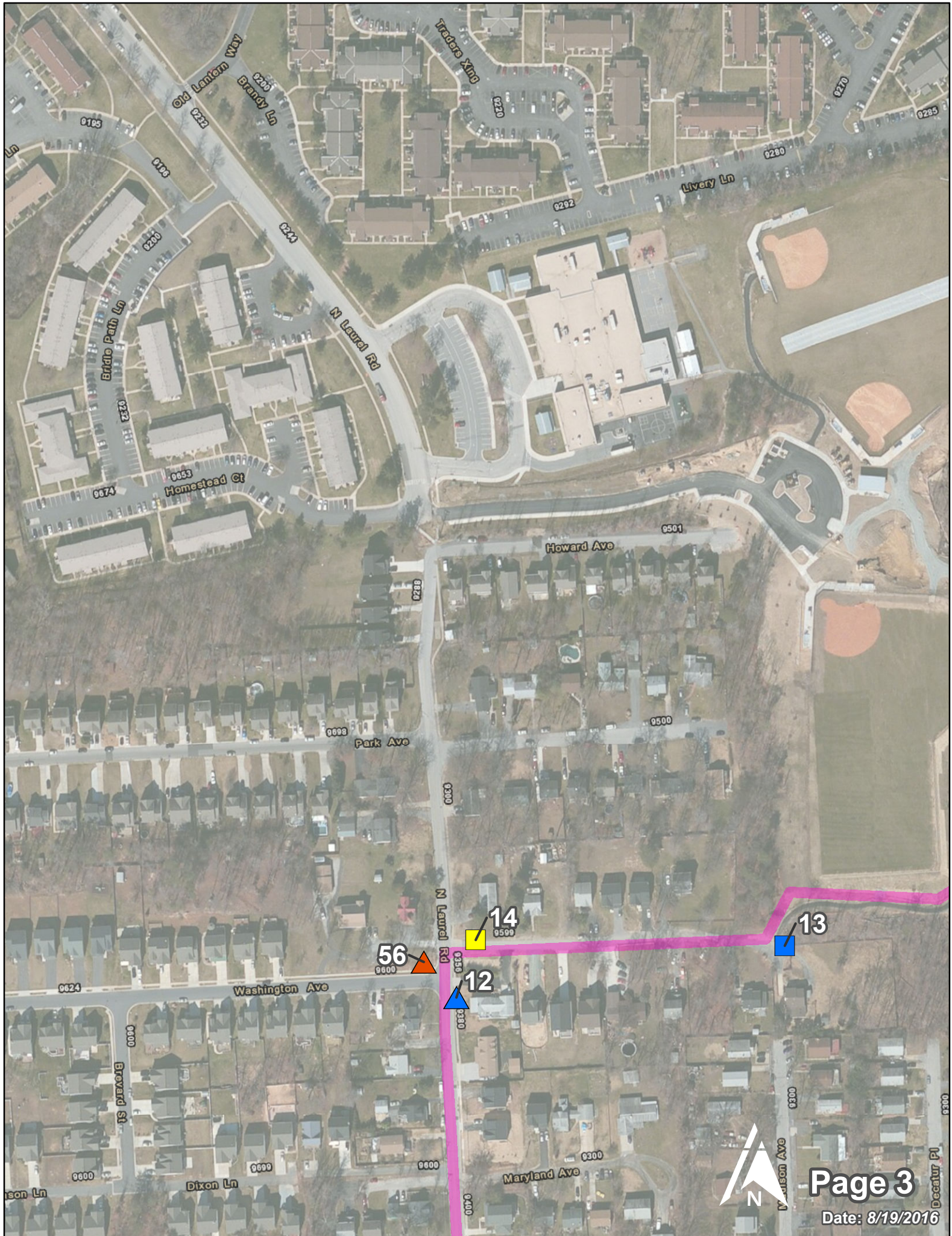



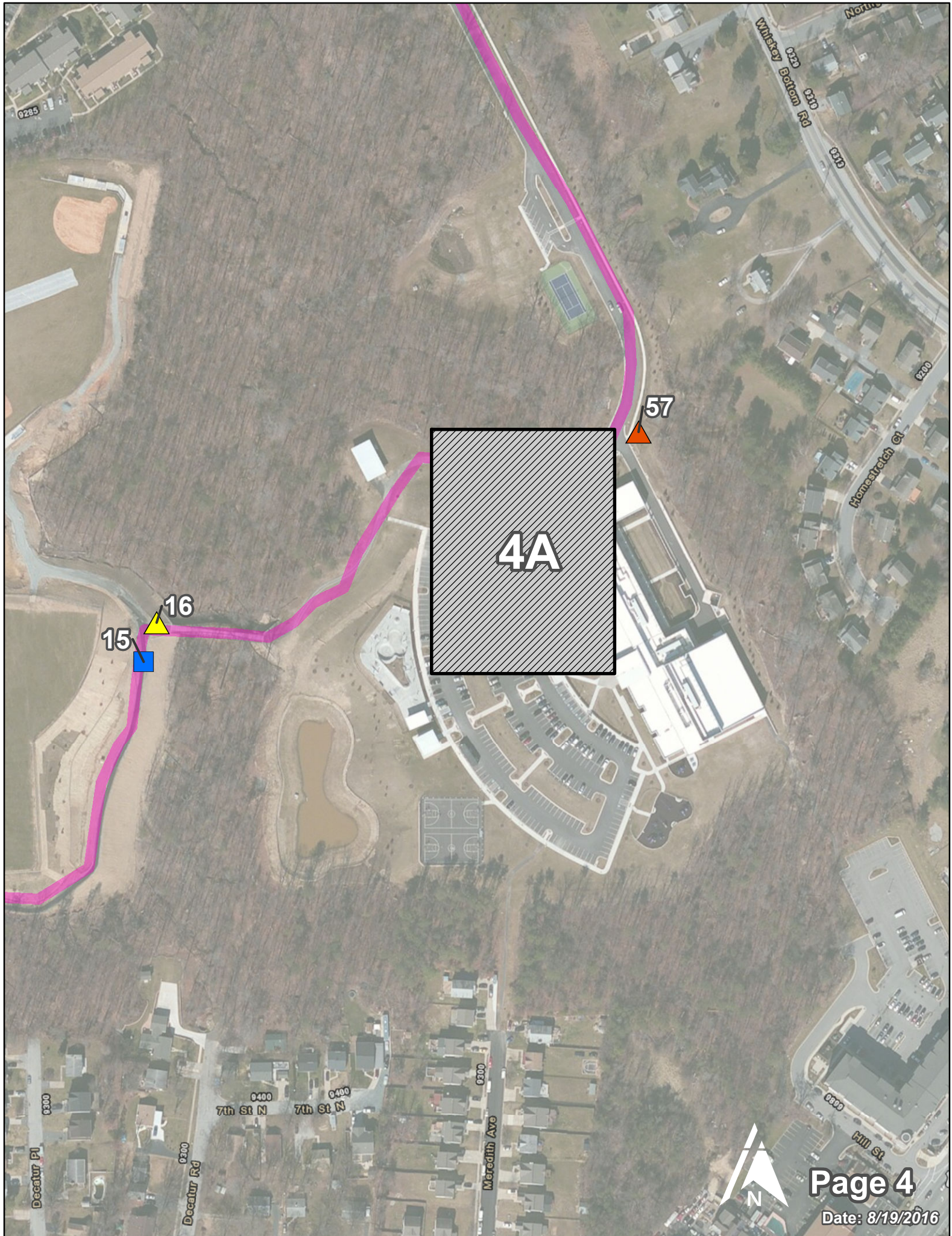



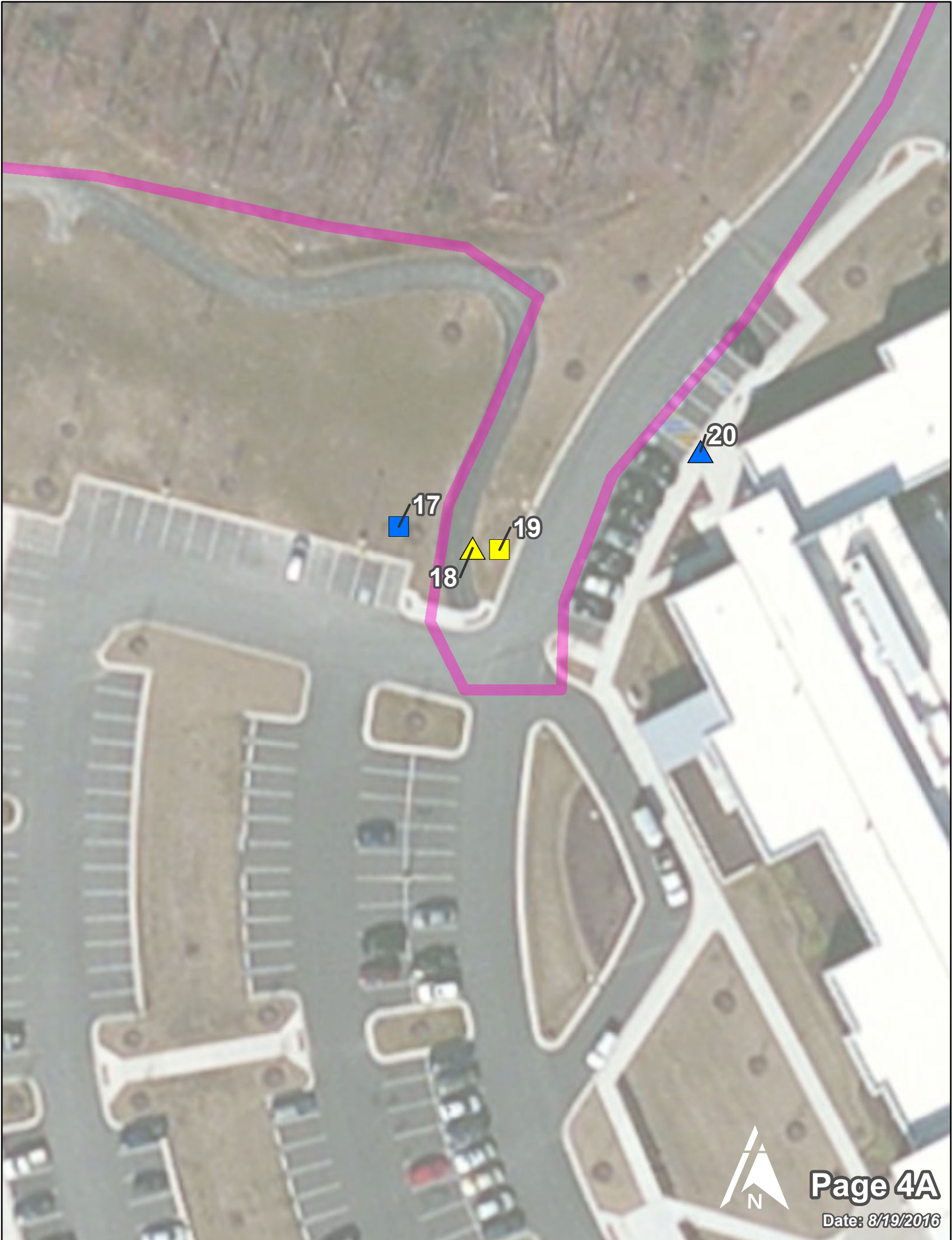



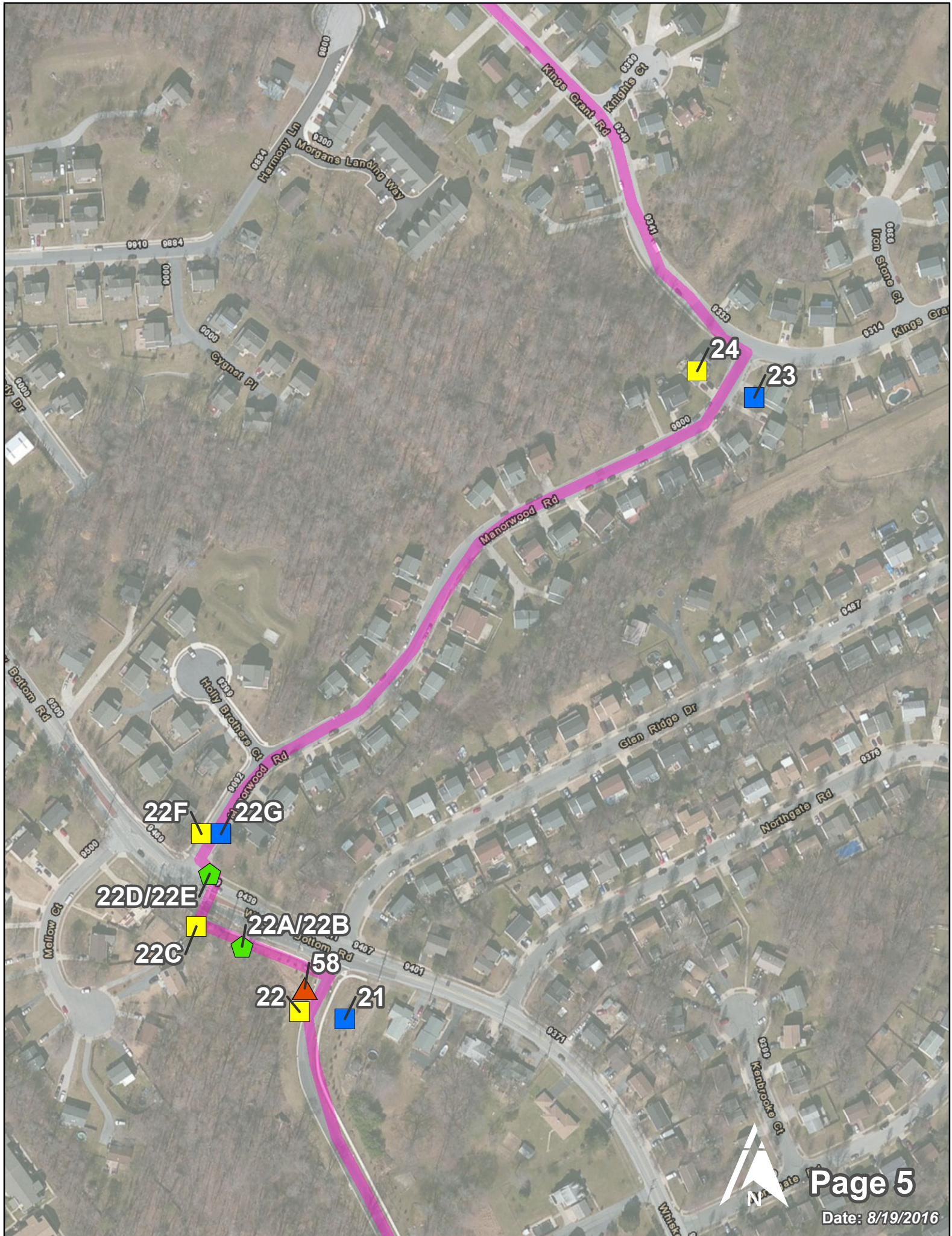



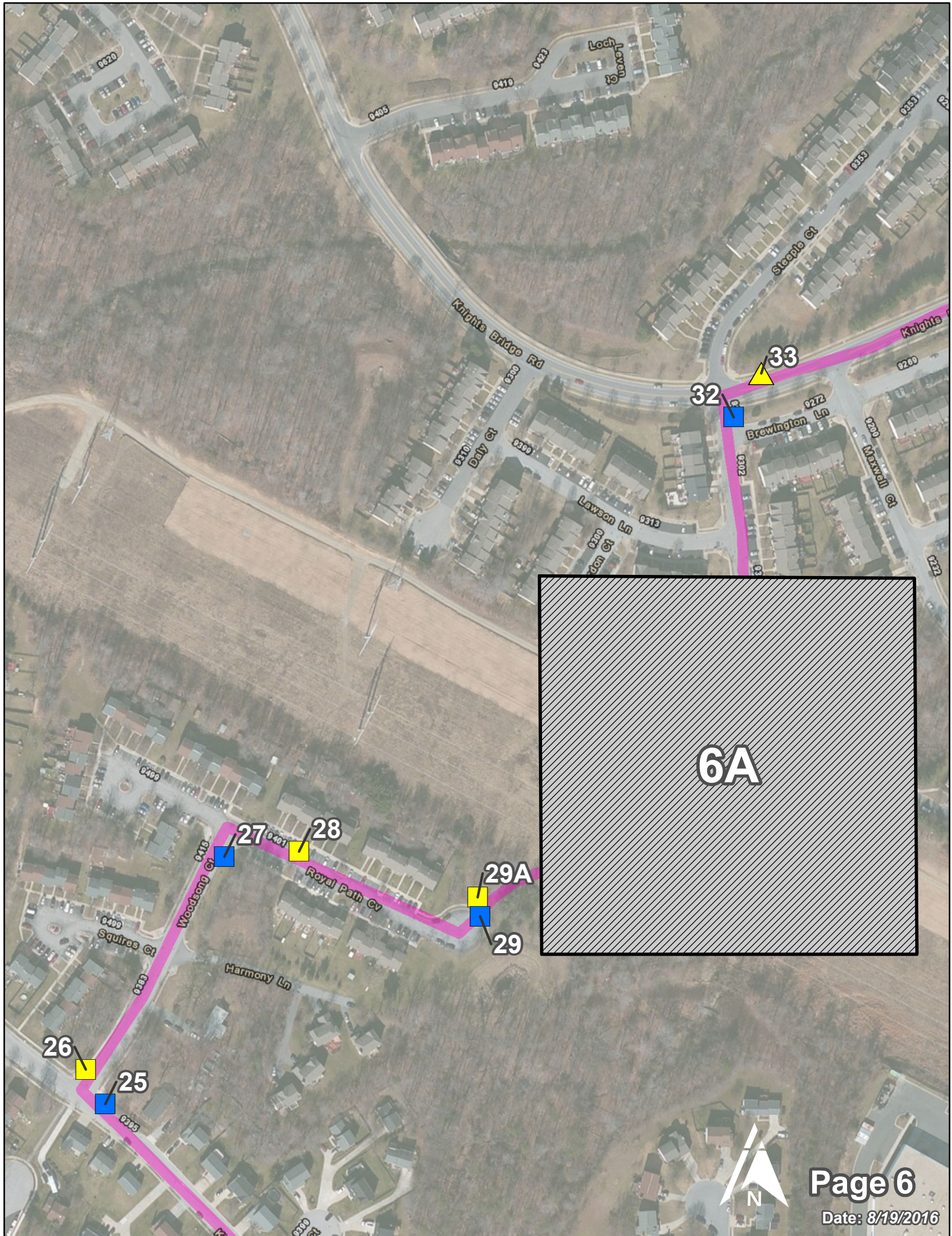







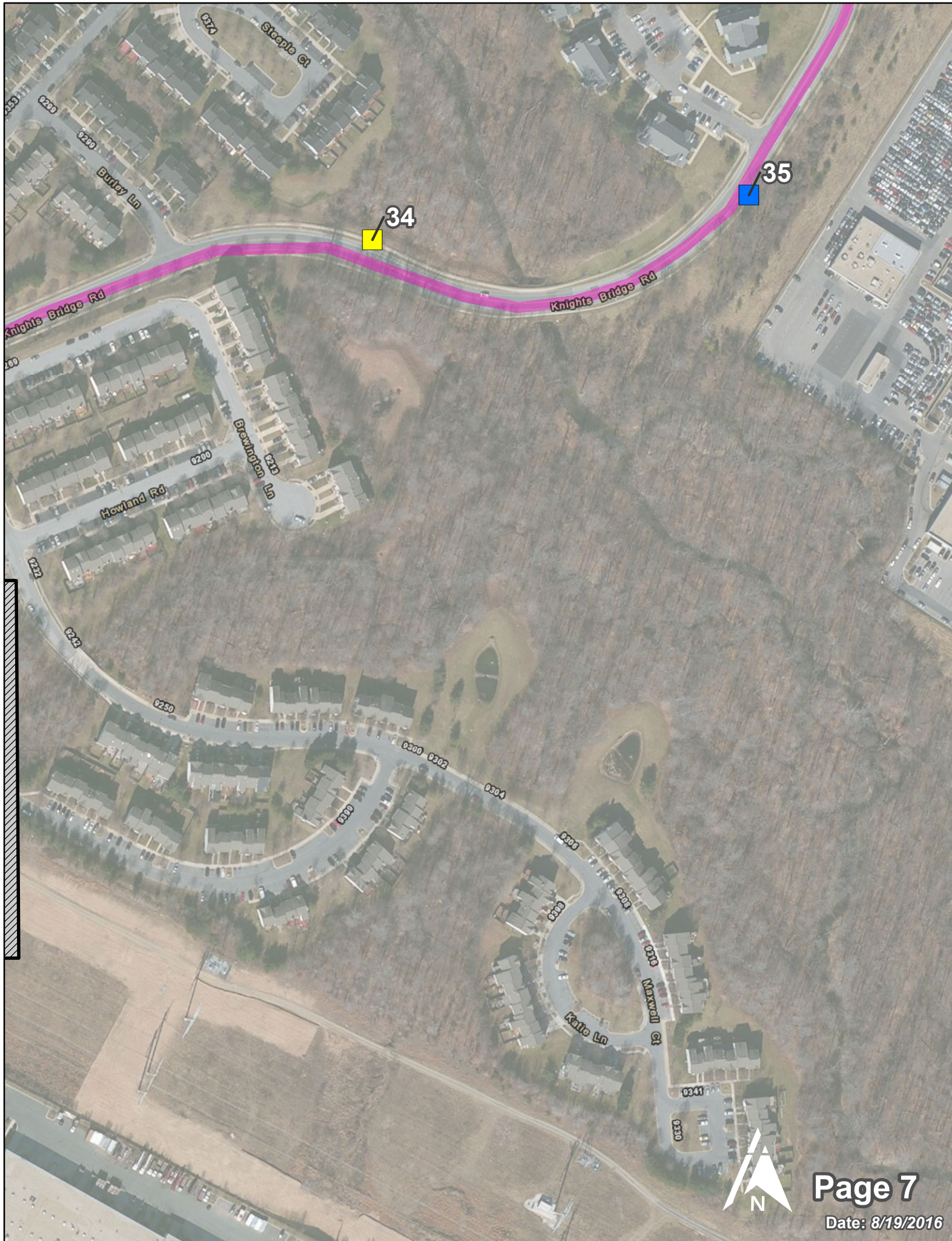











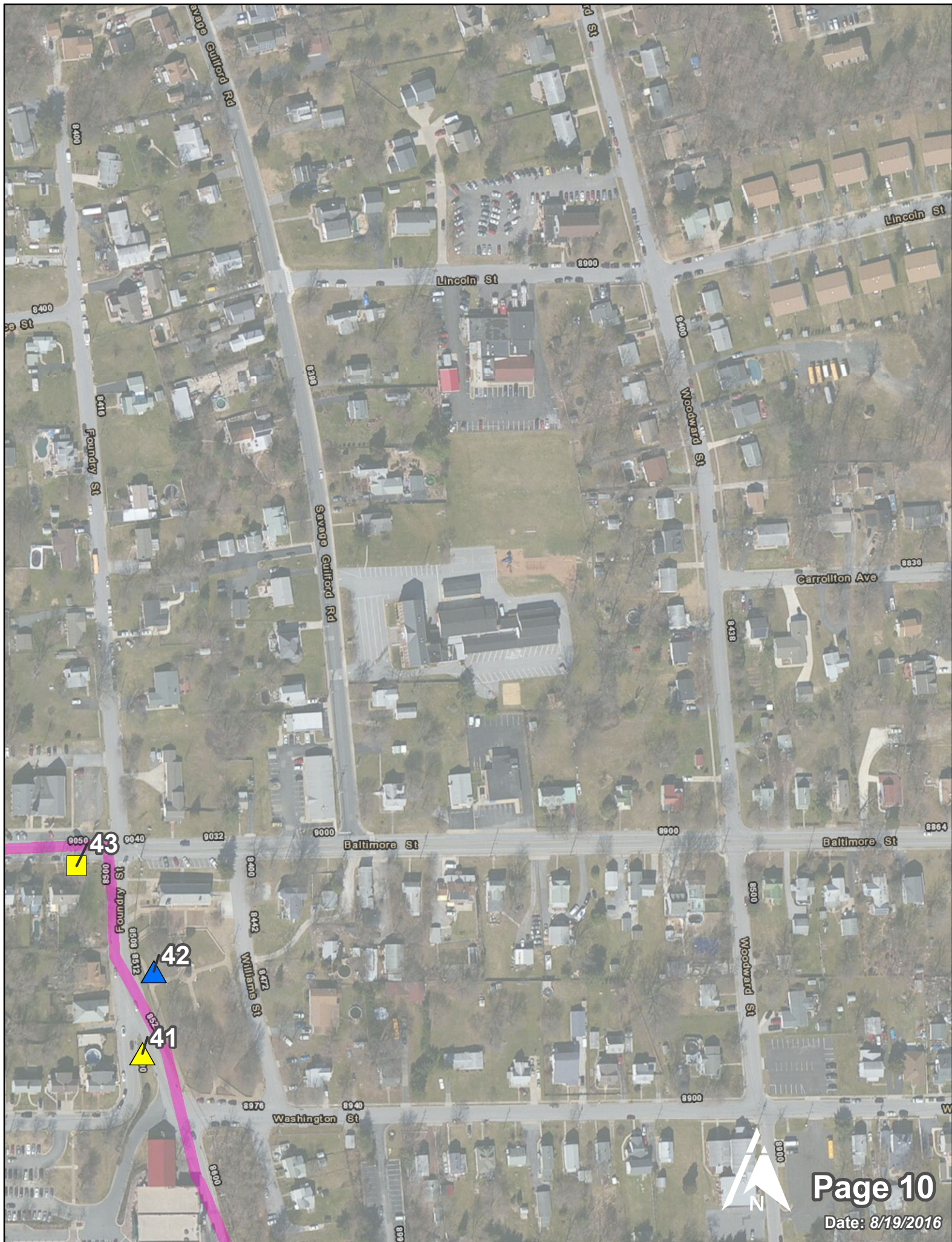



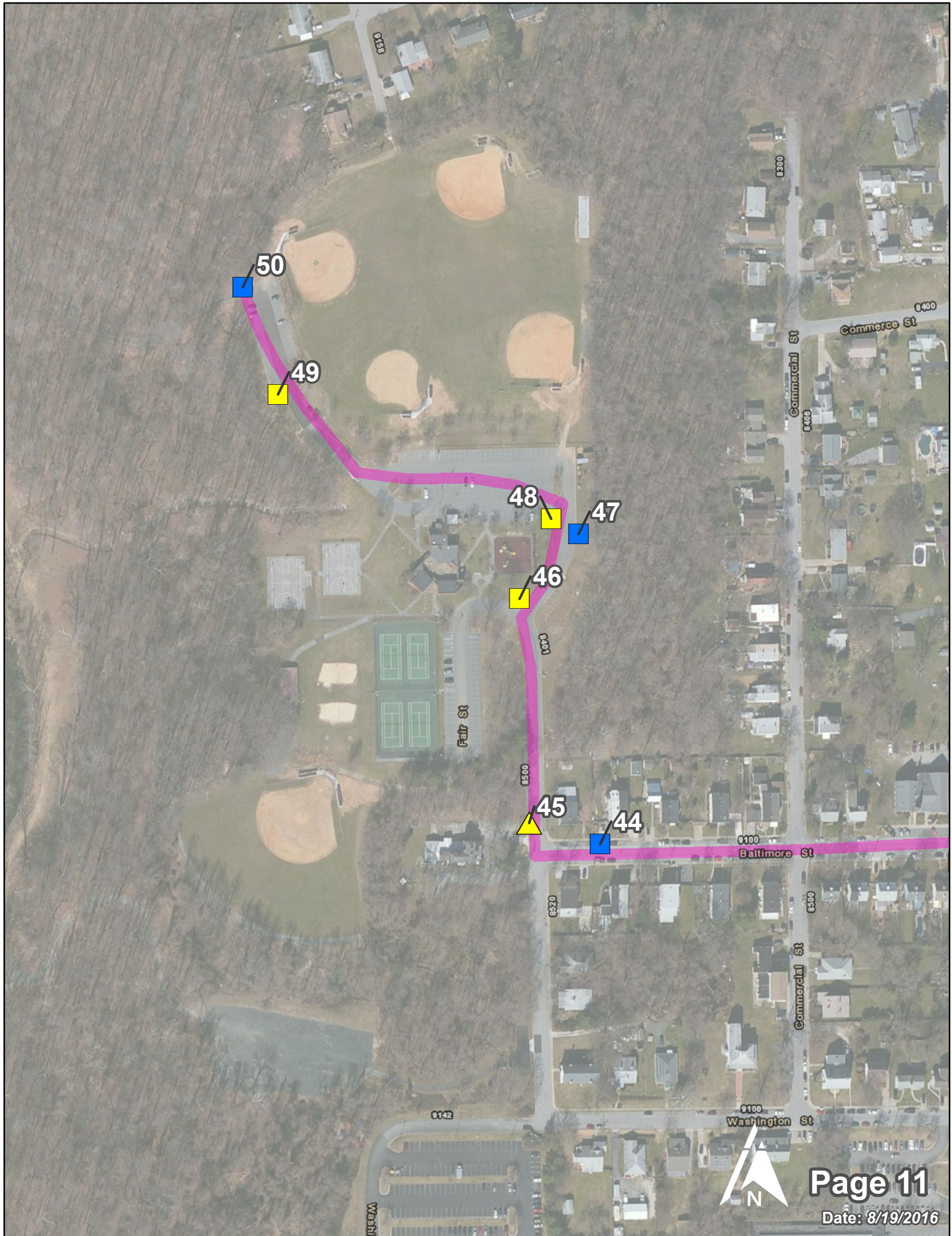



| Sign No. | Description            |  | Sign No. | Description        |  | Sign No. | Description    |
|----------|------------------------|--|----------|--------------------|--|----------|----------------|
| 1        | Begin Route            |  | 22G      | Confirm/Thru Arrow |  | 49       | Begin Route    |
| 2        | End Route              |  | 23       | Left Turn          |  | 50       | Continue Route |
| 3        | Right Turn             |  | 24       | Right Turn         |  | 51       | R4-11          |
| 4        | Left Turn              |  | 25       | Right Turn         |  | 52       | R3-17          |
| 5        | Confirm                |  | 26       | Left Turn          |  | 53       | R4-11          |
| 6        | Confirm                |  | 27       | Right Turn         |  | 54       | R3-17          |
| 7        | Left Turn              |  | 28       | Left Turn          |  | 55       | R4-11          |
| 8        | Confirm/Thru Arrow     |  | 29       | Thru Arrow         |  | 56       | R4-11          |
| 9        | Right Turn             |  | 29A      | Right Turn         |  | 57       | R4-11          |
| 10       | Confirm                |  | 30       | Right Turn         |  | 58       | R4-11          |
| 11       | Confirm                |  | 31       | Left Turn          |  |          |                |
| 12       | Right Turn             |  | 32       | Right Turn         |  |          |                |
| 13       | Left Turn              |  | 33       | Left Turn          |  |          |                |
| 14       | Left Turn              |  | 34       | Confirm            |  |          |                |
| 15       | Right Turn             |  | 35       | Confirm            |  |          |                |
| 16       | Left Turn              |  | 36       | Confirm            |  |          |                |
| 17       | U-Turn to the Left     |  | 37       | Right Turn         |  |          |                |
| 18       | Thru Arrow             |  | 38       | Left Turn          |  |          |                |
| 19       | U-Turn to the Right    |  | 39       | Left Turn          |  |          |                |
| 20       | Confirm                |  | 40       | Right Turn         |  |          |                |
| 21       | Left Turn (Sidewalk)   |  | 41       | Confirm/Thru Arrow |  |          |                |
| 22       | Confirm/Thru Arrow     |  | 42       | Left Turn          |  |          |                |
| 22A      | Right Turn (Crosswalk) |  | 43       | Right Turn         |  |          |                |
| 22B      | Right Turn             |  | 44       | Right Turn         |  |          |                |
| 22C      | Left Turn              |  | 45       | Left Turn          |  |          |                |
| 22D      | Right Turn             |  | 46       | Diagonal Left Turn |  |          |                |
| 22E      | Right Turn (Crosswalk) |  | 47       | Left Turn          |  |          |                |
| 22F      | Left Turn (Sidewalk)   |  | 48       | Right Turn         |  |          |                |

**NOTE:**

1. SEE SIGNAGE PLAN SHEETS, DETAILS, AND GENERAL NOTES FOR SIGN LOCATIONS, PANEL, POST AND MOUNTING DETAIL.

## SIGNAGE PLAN

NORTH LAUREL SIGNAGE PLAN  
SIGN INDEX

SHEET 1 OF 7  
N.T.S.

ELEVATION

# PROPOSED POST AND SIGN INSTALLATION DETAIL

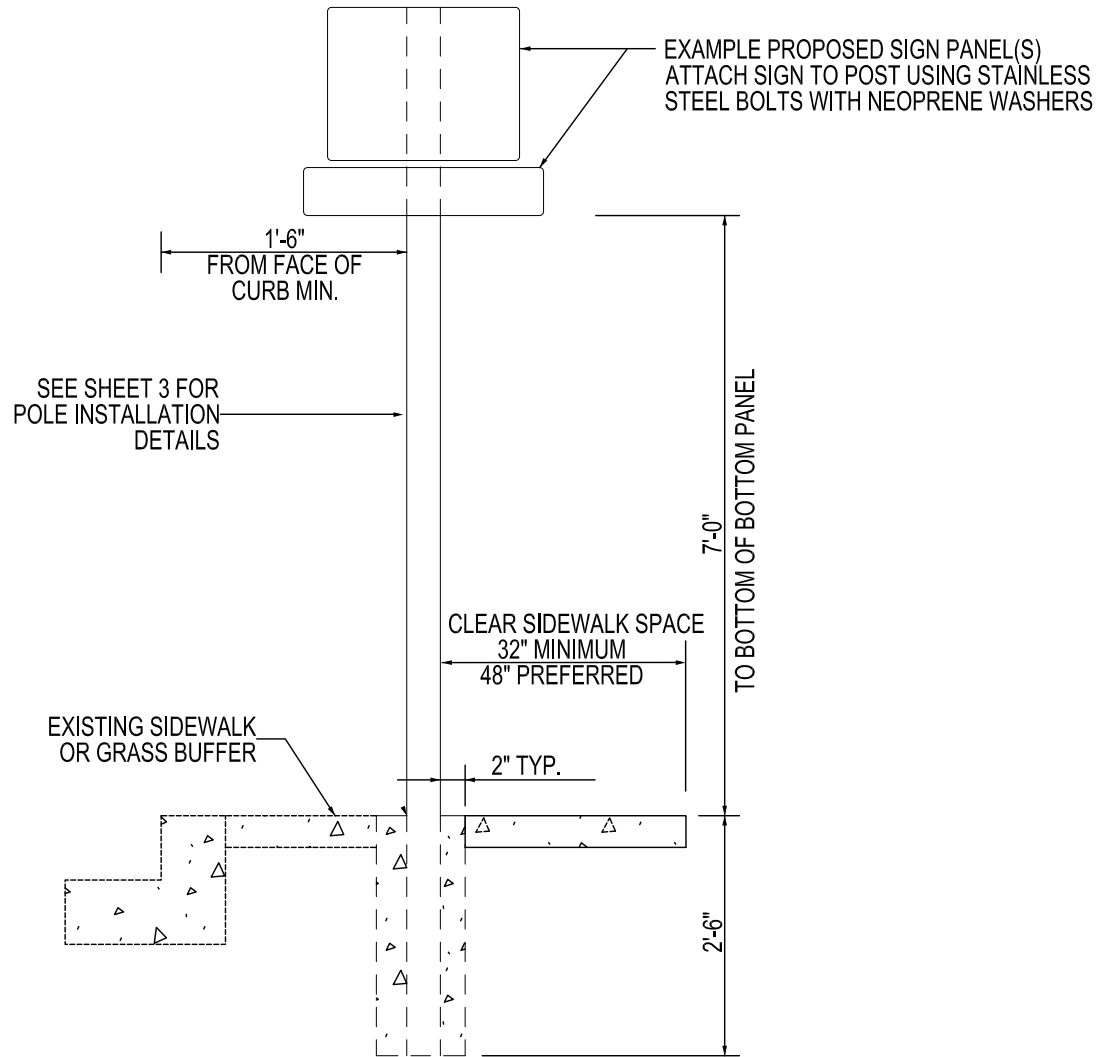

NOTE:  
1. SEE SIGNAGE PLAN SHEETS, DETAILS, AND GENERAL NOTES FOR SIGN LOCATIONS, PANEL, POST AND MOUNTING DETAIL.

2. IF INSTALLED IN SIDEWALK SURROUND POST WITH 2" OF CONCRETE THAT CONFORMS TO MARYLAND STATE HIGHWAY ADMINISTRATION STANDARDS AND SPECIFICATIONS FOR CONCRETE SIDEWALKS.

**SIGNAGE PLAN**  
NORTH LAUREL SIGNAGE PLAN  
*SIGN TYPICAL DETAIL - 1*  
PROPOSED MOUNTING OF SIGNS

SHEET 2 OF 7  
N.T.S.

# PROPOSED POST AND SIGN INSTALLATION WITHIN CLEAR ZONE

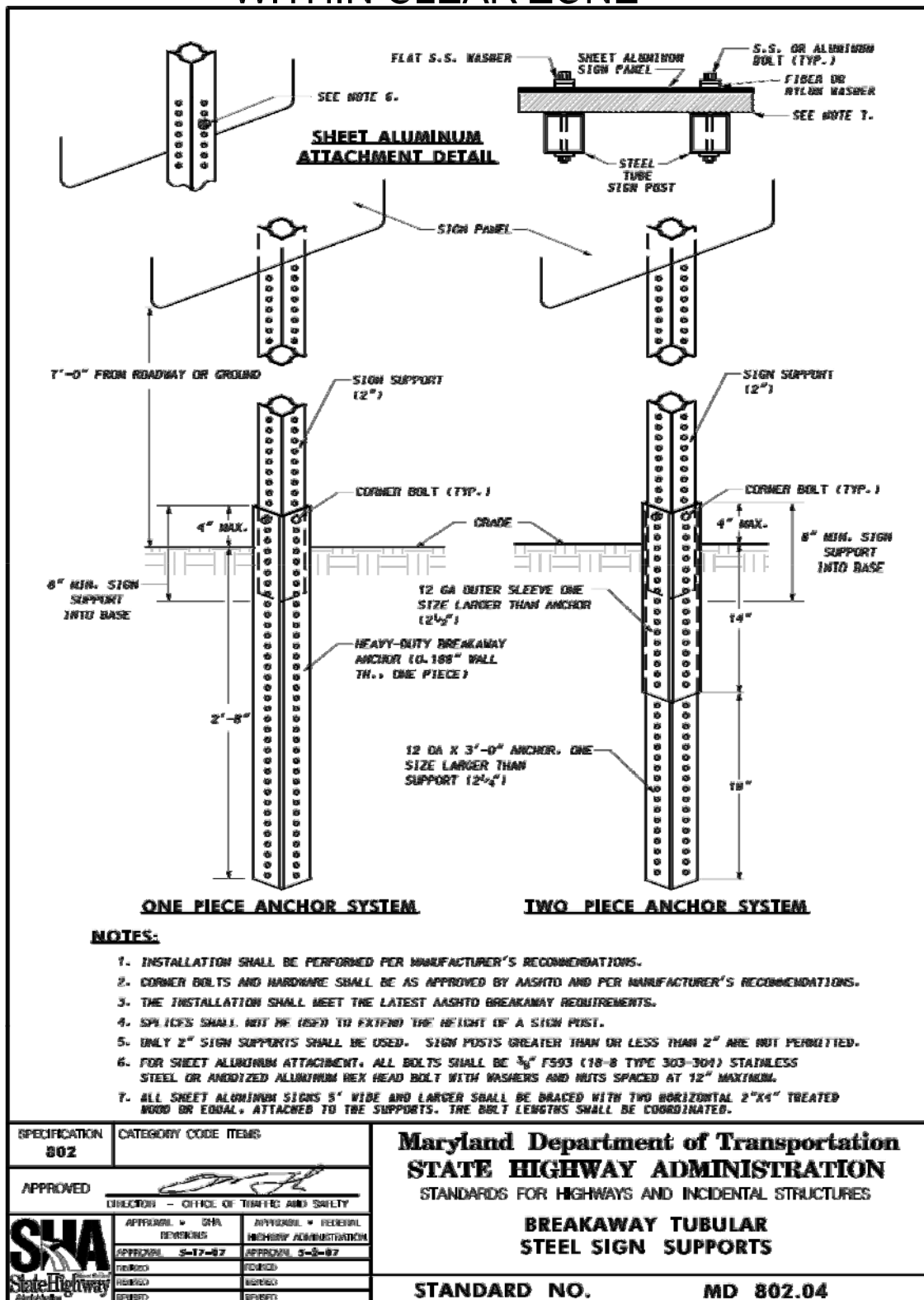

## NOTE:

1. SEE SIGNAGE PLAN SHEETS, DETAILS, AND GENERAL NOTES FOR SIGN LOCATIONS, PANEL, POST AND MOUNTING DETAIL.

2. IF INSTALLED IN SIDEWALK SURROUND POST WITH 2" OF CONCRETE THAT CONFORMS TO MARYLAND STATE HIGHWAY ADMINISTRATION STANDARDS AND SPECIFICATIONS FOR CONCRETE SIDEWALKS.

## SIGNAGE PLAN

NORTH LAUREL SIGNAGE PLAN  
SIGN TYPICAL DETAIL - 2

SHEET 3 OF 7  
N.T.S.

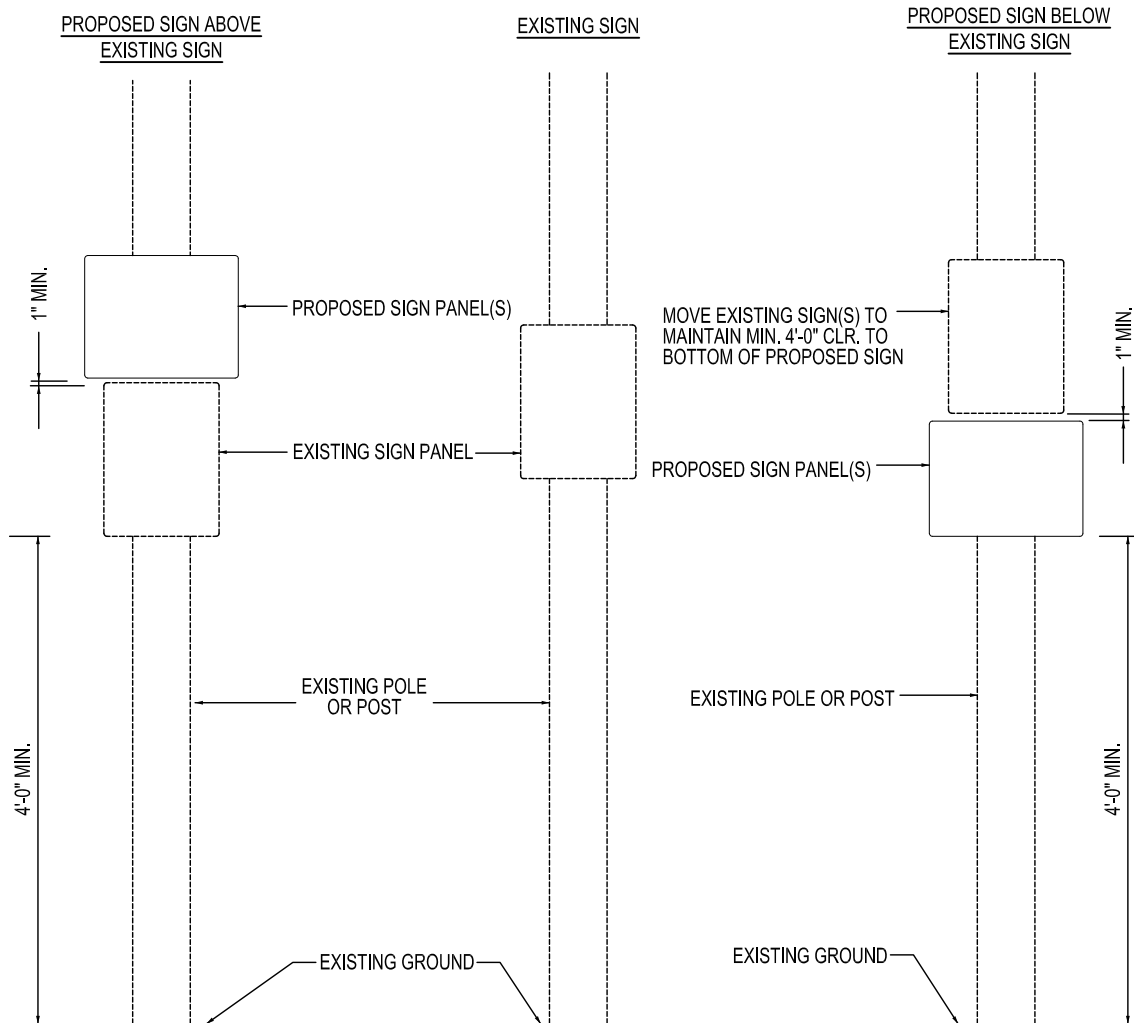

NOTE:  
1. SEE SIGNAGE PLAN SHEETS, DETAILS, AND GENERAL NOTES FOR SIGN LOCATIONS, PANEL, POST AND MOUNTING DETAIL.

## SIGNAGE PLAN

NORTH LAUREL SIGNAGE PLAN  
MOUNTING SIGN ON  
EXISTING SIGN  
SIGN TYPICAL DETAIL - 3  
SHEET 4 OF 7  
N.T.S.





R3-17  
(24"X30")



R4-11  
(30"X30")

**NOTE:**

1. SEE SIGNAGE PLAN SHEETS, DETAILS, AND GENERAL NOTES FOR SIGN LOCATIONS, PANEL, POST AND MOUNTING DETAIL.

2. SEE MANUAL ON UNIFORM TRAFFIC DEVICES STANDARD HIGHWAY SIGNS FOR SIGN DETAILS.

## **SIGNAGE PLAN**

**NORTH LAUREL SIGNAGE PLAN**  
*MUTCD ROADWAY SIGNS*

SHEET 5 OF 7  
N.T.S.

# 6" x 30" TRAIL NAVIGATION FINGERBOARDS (D1-1c)

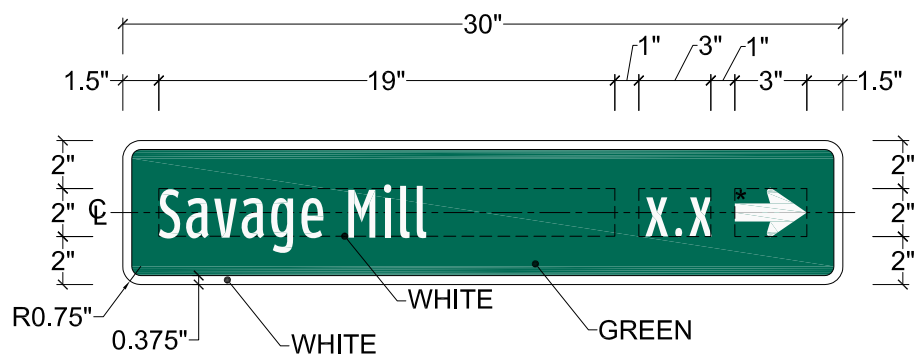
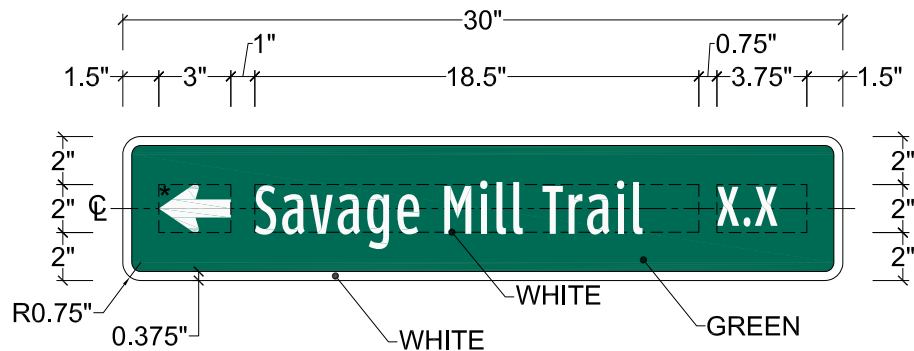
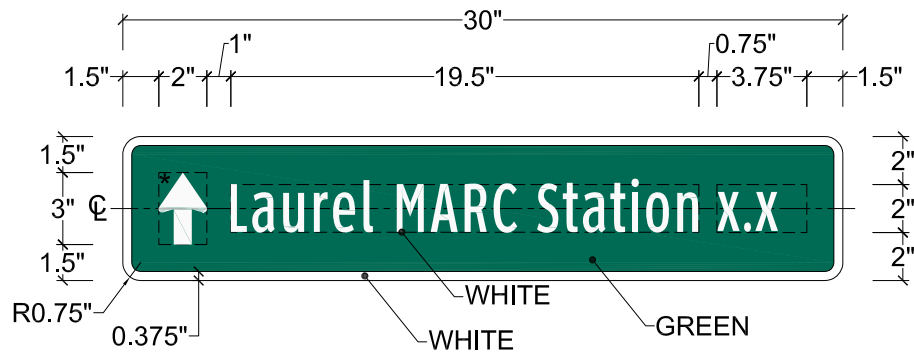

## NOTE:

1). SEE MUTCD STANDARD HIGHWAY SIGNS MANUAL FOR ADDITIONAL LAYOUT DETAILS.

\* SEE MUTCD STANDARD ARROW DETAIL 6-2 FOR ARROW LAYOUT DETAILS.

## SIGNAGE PLAN

NORTH LAUREL SIGNAGE PLAN  
SIGN TYPICAL DETAIL - 5  
FINGERBOARD PANEL DETAIL  
1 OF 2  
SHEET 6 OF 7  
N.T.S.



# 9" x 30" TRAIL NAVIGATION FINGERBOARDS (D1-1c)

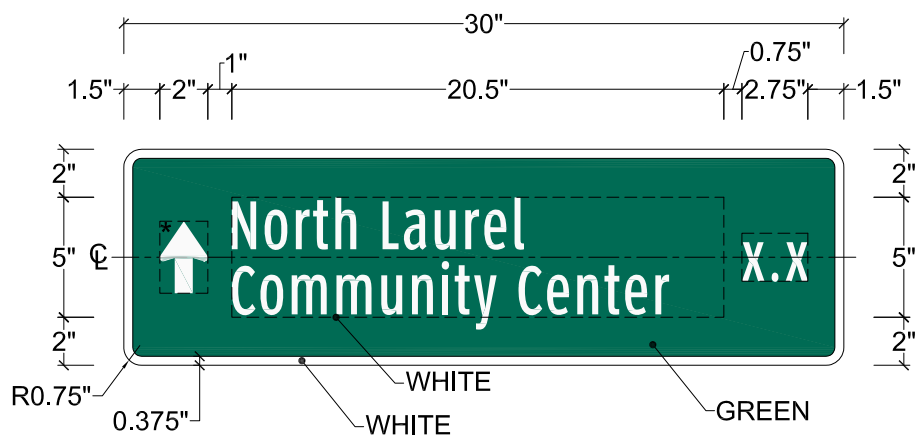
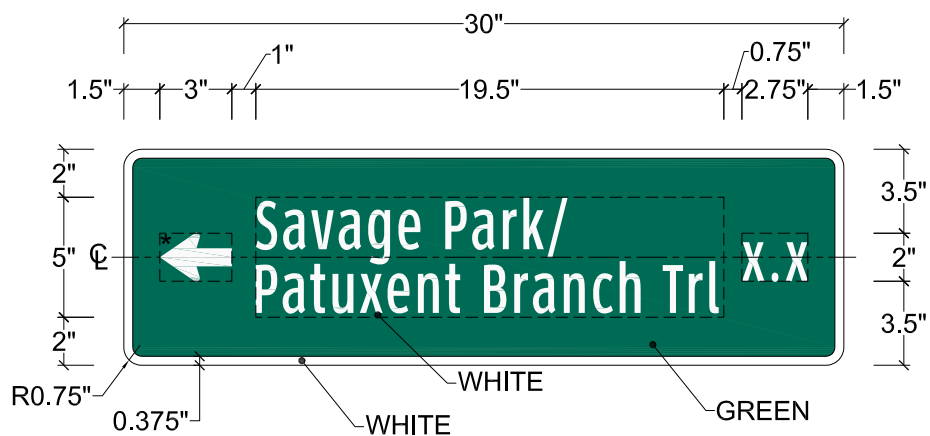
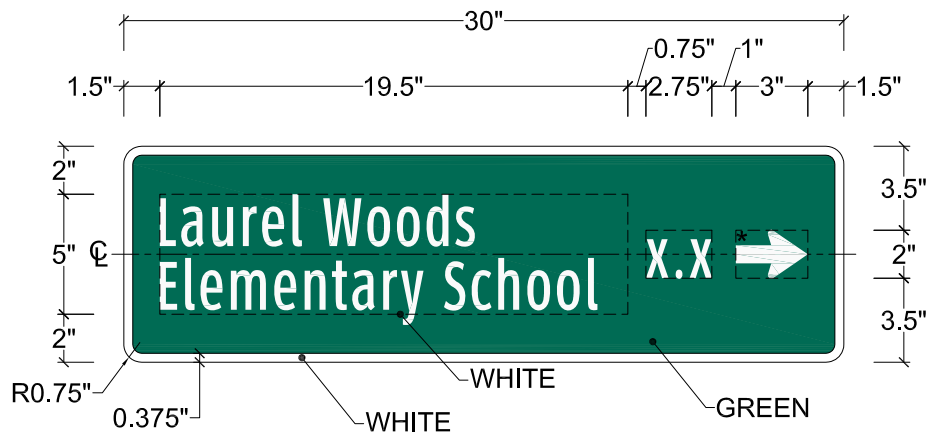

## NOTE:

1). SEE MUTCD STANDARD HIGHWAY SIGNS MANUAL FOR ADDITIONAL LAYOUT DETAILS.

\* SEE MUTCD STANDARD ARROW DETAIL 6-2 FOR ARROW LAYOUT DETAILS.

## SIGNAGE PLAN

NORTH LAUREL SIGNAGE PLAN  
SIGN TYPICAL DETAIL - 6  
FINGERBOARD PANEL DETAIL  
2 OF 2  
SHEET 7 OF 7  
N.T.S.



## Panel Types:

D11-1 D3-1  
D1-1 M5-1  
D1-1a M6-1  
D1-1b M6-2  
D1-1c M6-3

## Panel Sizes:

24"x6"  
24"x9"  
30"x6"  
30"x9"  
12"x9"

Panel 1: **M4-14 (12x4)**

Panel 2: **D11-1 (24x18)**

Panel 3: \_\_\_\_\_

Panel 4: \_\_\_\_\_

Panel 5: \_\_\_\_\_

## Intersection:

**Lafayette Ave**

**Main St**

## ROW:

☒ Public ☐ Private  
☐ BG&E ☐ Unknown

## Assembly

### Installation:

Panel Facing: **SW**  
North  
West East  
South  
Assembly Pole

**MAP 1**

**Assembly # 1**



\*K = Text Kerning Factor

\*\* = See Fabrication Detail Sheets for "I" font specification

NTS

## Pole Type:

☐ Existing ☐ Square Metal  
☒ New ☒ U-Channel  
☐ Ped Light  
☐ Street Light  
☐ Other \_\_\_\_\_

## Other Assemblies on Pole:

☐ Back to back with # \_\_\_\_\_  
☐ Perpendicular to # \_\_\_\_\_  
☐ Higher on Pole  
☐ Lower on Pole

## Notes:

**Avoid obstructing existing regulatory signs**

## Pole Location:

☒ Grass Buffer (per MUTCD Fig. 2A-2 C & 2A-3 D)  
☐ Sidewalk (per MUTCD Fig. 2A-2 C & 2A-3 D)  
☐ Lawn (per MUTCD Fig. 2A-2 C)  
☐ Median (per MUTCD Fig. 2A-2 C & 2A-3 E)  
☐ Other \_\_\_\_\_

\_\_\_\_\_ Feet ☐ North  
\_\_\_\_\_ Inches ☐ South  
☐ East  
of: ☐ West

☐ Crosswalk  
☐ Stop bar  
☐ Fire Hydrant  
☐ Manhole  
☐ Utility Pole  
☐ Utility Box  
☐ Other \_\_\_\_\_

## If Existing Pole:

Location of new sign, relative to existing signs on pole

☐ Above  
☐ Below  
☐ Back to Back

## Adjust Ex. Panel(s):

☐ No  
☐ Yes, down  
☐ Yes, up  
☐ Remove

## Existing Signs:

| Action | Text |
|--------|------|
|        |      |
|        |      |
|        |      |
|        |      |
|        |      |

## Panel Types:

|       |      |
|-------|------|
| D11-1 | D3-1 |
| D1-1  | M5-1 |
| D1-1a | M6-1 |
| D1-1b | M6-2 |
| D1-1c | M6-3 |

## Panel Sizes:

24"x6"  
24"x9"  
30"x6"  
30"x9"  
12"x9"

**Panel 1: M4-6 (12x4)**

**Panel 2: D11-1 (24x18)**

**Panel 3:** \_\_\_\_\_

**Panel 4:** \_\_\_\_\_

**Panel 5:** \_\_\_\_\_

### Intersection:

**Main St**

**First St**

**ROW:**

☒ Public ☐ Private  
☐ BG&E ☐ Unknown

## Assembly

## Installation:

Panel Facing: NW

North  
West —●— East  
South

Assembly Pole

## MAP 1

**Assembly #** 2



\*K = Text Kerning Factor

\*\* = See Fabrication Detail Sheets for "I" font specification

NTS

### Pole Type:

☐ Existing      ☐ Square Metal  
☒ New        ☒ U-Channel  
☐ Ped Light  
☐ Street Light  
☐ Other \_\_\_\_\_

### Other Assemblies on Pole:

☐ Back to back with # \_\_\_\_\_

☐ Perpendicular to # \_\_\_\_\_

☐ Higher on Pole

☐ Lower on Pole

**Notes:**

### Pole Location:

☐ **Grass Buffer** (per MUTCD Fig. 2A-2 C & 2A-3 D)

☐ **Sidewalk** (per MUTCD Fig.2A-2 C & 2A-3 D)

☒ **Lawn** (per MUTCD Fig. 2A-2 C)

☐ **Median** (per MUTCD Fig. 2A-2 C & 2A-3 E)

☐ Other \_\_\_\_\_

\_\_\_\_\_ Feet ☐ North  
 \_\_\_\_\_ Inches ☐ South  
 \_\_\_\_\_ of: ☐ East  
                   ☐ West

of:

- ☐ Crosswalk
- ☐ Stop bar
- ☐ Fire Hydrant
- ☐ Manhole
- ☐ Utility Pole
- ☐ Utility Box
- ☐ Other

### If Existing Pole:

Location of new sign,  
relative to existing signs on pole

- ☐ Above
- ☐ Below
- ☐ Back to Back

**Adjust Ex. Panel(s):**

☐ No  
☐ Yes, down  
☐ Yes, up  
☐ Remove

### Existing Signs:

| Action | Text |
|--------|------|
|        |      |
|        |      |
|        |      |
|        |      |

## Panel Types:

D11-1 D3-1  
D1-1 M5-1  
D1-1a M6-1  
D1-1b M6-2  
D1-1c M6-3

## Panel Sizes:

24"x6"  
24"x9"  
30"x6"  
30"x9"  
12"x9"

Panel 1: **D11-1 (24x18)**

Panel 2: **D1-1 (30x6)**

Panel 3: **D1-1 (30x9)**

Panel 4: **D1-1 (30x6)**

Panel 5: **D1-1 (30x9)**

## Intersection:

**Second St**

**Main St**

## ROW:

☒ Public ☐ Private  
☐ BG&E ☐ Unknown

## Assembly

### Installation:

Panel Facing: **SE**  
North  
West East  
South  
Assembly Pole

## Pole Type:

☐ Existing ☐ Square Metal  
☒ New ☒ U-Channel  
☐ Ped Light  
☐ Street Light  
☐ Other \_\_\_\_\_

## Other Assemblies on Pole:

☐ Back to back with # \_\_\_\_\_  
☐ Perpendicular to # \_\_\_\_\_  
☐ Higher on Pole  
☐ Lower on Pole

## Notes:

## MAP 1

## Assembly # 3



Laurel River Walk Trail X.X

\*K=0.8  
To be applied to text  
only, not numbers

North Laurel  
Community Center

X.X →

Savage Mill

X.X →

Savage Park/Patuxent  
Branch Trail

X.X →

\*K = Text Kerning Factor

\*\* = See Fabrication Detail Sheets for "I" font specification

NTS

## Pole Location:

☐ Grass Buffer (per MUTCD Fig. 2A-2 C & 2A-3 D)  
☒ Sidewalk (per MUTCD Fig. 2A-2 C & 2A-3 D)  
☐ Lawn (per MUTCD Fig. 2A-2 C)  
☐ Median (per MUTCD Fig. 2A-2 C & 2A-3 E)  
☐ Other \_\_\_\_\_

\_\_\_\_\_ Feet ☐ North  
\_\_\_\_\_ Inches ☐ South  
☐ East  
of: ☐ West

☐ Crosswalk  
☐ Stop bar  
☐ Fire Hydrant  
☐ Manhole  
☐ Utility Pole  
☐ Utility Box  
☐ Other \_\_\_\_\_

## If Existing Pole:

Location of new sign,  
relative to existing signs on pole

☐ Above  
☐ Below  
☐ Back to Back

## Adjust Ex. Panel(s):

☐ No  
☐ Yes, down  
☐ Yes, up  
☐ Remove

## Existing Signs:

| Action | Text |
|--------|------|
|        |      |
|        |      |
|        |      |
|        |      |
|        |      |

## Panel Types:

D11-1 D3-1  
D1-1 M5-1  
D1-1a M6-1  
D1-1b M6-2  
D1-1c M6-3

## Panel Sizes:

24"x6"  
24"x9"  
30"x6"  
30"x9"  
12"x9"

Panel 1: **D11-1 (24x18)**

Panel 2: **D1-1 (30x6)**

Panel 3: **D1-1 (30x6)**

Panel 4: \_\_\_\_\_

Panel 5: \_\_\_\_\_

## Intersection:

**Washington Blvd**

**Main St**

## ROW:

☒ Public ☐ Private  
☐ BG&E ☐ Unknown

## Assembly

### Installation:

Panel Facing: **NE**  
North  
West East  
South  
Assembly Pole

## Pole Type:

☐ Existing ☐ Square Metal  
☒ New ☒ U-Channel  
☐ Ped Light  
☐ Street Light  
☐ Other \_\_\_\_\_

## Other Assemblies on Pole:

☐ Back to back with # \_\_\_\_\_  
☐ Perpendicular to # \_\_\_\_\_  
☐ Higher on Pole  
☐ Lower on Pole

## Notes:

## MAP 1

## Assembly # 4



← Laurel MARC Station X.X

Laurel River Walk Trail X.X →

\*K=0.8  
To be applied to text  
only, not numbers

\*K = Text Kerning Factor

\*\* = See Fabrication Detail Sheets for "I" font specification

NTS

## Pole Location:

☒ Grass Buffer (per MUTCD Fig. 2A-2 C & 2A-3 D)  
☐ Sidewalk (per MUTCD Fig. 2A-2 C & 2A-3 D)  
☐ Lawn (per MUTCD Fig. 2A-2 C)  
☐ Median (per MUTCD Fig. 2A-2 C & 2A-3 E)  
☐ Other \_\_\_\_\_

\_\_\_\_\_ Feet ☐ North  
\_\_\_\_\_ Inches ☐ South  
☐ East  
of: ☐ West

☐ Crosswalk  
☐ Stop bar  
☐ Fire Hydrant  
☐ Manhole  
☐ Utility Pole  
☐ Utility Box  
☐ Other \_\_\_\_\_

## If Existing Pole:

Location of new sign,  
relative to existing signs on pole

☐ Above  
☐ Below  
☐ Back to Back

## Adjust Ex. Panel(s):

☐ No  
☐ Yes, down  
☐ Yes, up  
☐ Remove

## Existing Signs:

| Action | Text |
|--------|------|
|        |      |
|        |      |
|        |      |
|        |      |
|        |      |

## Panel Types:

D11-1 D3-1  
D1-1 M5-1  
D1-1a M6-1  
D1-1b M6-2  
D1-1c M6-3

## Panel Sizes:

24"x6"  
24"x9"  
30"x6"  
30"x9"  
12"x9"

Panel 1: **D11-1 (24x18)**

Panel 2: **M6-3 (12x9)**

Panel 3: \_\_\_\_\_

Panel 4: \_\_\_\_\_

Panel 5: \_\_\_\_\_

## Intersection:

**Washington Blvd**

**Baltimore Ave**

## ROW:

☒ Public ☐ Private  
☐ BG&E ☐ Unknown

## Assembly

### Installation:

Panel Facing: **SW**  
North  
West East  
South  
Assembly Pole

**MAP 1**

**Assembly # 5**



\*K = Text Kerning Factor

\*\* = See Fabrication Detail Sheets for "I" font specification

NTS

## Pole Type:

☐ Existing ☐ Square Metal  
☒ New ☒ U-Channel  
☐ Ped Light  
☐ Street Light  
☐ Other \_\_\_\_\_

## Other Assemblies on Pole:

☐ Back to back with # \_\_\_\_\_  
☐ Perpendicular to # \_\_\_\_\_  
☐ Higher on Pole  
☐ Lower on Pole

## Notes:

## Pole Location:

☐ Grass Buffer (per MUTCD Fig. 2A-2 C & 2A-3 D)  
☐ Sidewalk (per MUTCD Fig. 2A-2 C & 2A-3 D)  
☒ Lawn (per MUTCD Fig. 2A-2 C)  
☐ Median (per MUTCD Fig. 2A-2 C & 2A-3 E)  
☐ Other \_\_\_\_\_

\_\_\_\_\_ Feet ☐ North  
\_\_\_\_\_ Inches ☐ South  
☐ East  
of: ☐ West

☐ Crosswalk  
☐ Stop bar  
☐ Fire Hydrant  
☐ Manhole  
☐ Utility Pole  
☐ Utility Box  
☐ Other \_\_\_\_\_

## If Existing Pole:

Location of new sign,  
relative to existing signs on pole

☐ Above  
☐ Below  
☐ Back to Back

## Adjust Ex. Panel(s):

☐ No  
☐ Yes, down  
☐ Yes, up  
☐ Remove

## Existing Signs:

| Action | Text |
|--------|------|
|        |      |
|        |      |
|        |      |
|        |      |
|        |      |

## Panel Types:

D11-1 D3-1  
D1-1 M5-1  
D1-1a M6-1  
D1-1b M6-2  
D1-1c M6-3

## Panel Sizes:

24"x6"  
24"x9"  
30"x6"  
30"x9"  
12"x9"

Panel 1: **D11-1 (24x18)**

Panel 2: **M6-3 (12x9)**

Panel 3: **D1-1a (30x9)**

Panel 4: \_\_\_\_\_

Panel 5: \_\_\_\_\_

## Intersection:

**Second St**

**Baltimore Ave**

## ROW:

☒ Public ☐ Private  
☐ BG&E ☐ Unknown

## Assembly

### Installation:

Panel Facing: **SW**

North  
West East  
South

Assembly Pole

**MAP 1**

**Assembly # 6**

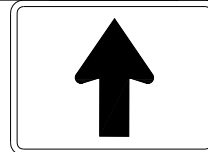

Laurel Racetrack  
MARC Station

X.X →

\*K = Text Kerning Factor

\*\* = See Fabrication Detail Sheets for "I" font specification

NTS

## Pole Type:

☐ Existing ☐ Square Metal  
☒ New ☒ U-Channel  
☐ Ped Light  
☐ Street Light  
☐ Other \_\_\_\_\_

## Other Assemblies on Pole:

☐ Back to back with # \_\_\_\_\_  
☐ Perpendicular to # \_\_\_\_\_  
☐ Higher on Pole  
☐ Lower on Pole

## Notes:

## Pole Location:

☐ Grass Buffer (per MUTCD Fig. 2A-2 C & 2A-3 D)  
☐ Sidewalk (per MUTCD Fig. 2A-2 C & 2A-3 D)  
☒ Lawn (per MUTCD Fig. 2A-2 C)  
☐ Median (per MUTCD Fig. 2A-2 C & 2A-3 E)  
☐ Other \_\_\_\_\_

\_\_\_\_\_ Feet ☐ North  
\_\_\_\_\_ Inches ☐ South  
☐ East  
☐ West

of:

☐ Crosswalk  
☐ Stop bar  
☐ Fire Hydrant  
☐ Manhole  
☐ Utility Pole  
☐ Utility Box  
☐ Other \_\_\_\_\_

## If Existing Pole:

Location of new sign,  
relative to existing signs on pole

☐ Above  
☐ Below  
☐ Back to Back

## Adjust Ex. Panel(s):

☐ No  
☐ Yes, down  
☐ Yes, up  
☐ Remove

## Existing Signs:

| Action | Text |
|--------|------|
|        |      |
|        |      |
|        |      |
|        |      |
|        |      |



## Panel Types:

D11-1     D3-1  
D1-1     M5-1  
D1-1a    M6-1  
D1-1b    M6-2  
D1-1c    M6-3

## Panel Sizes:

24"x6"  
24"x9"  
30"x6"  
30"x9"  
12"x9"

Panel 1: **D11-1 (24x18)**

Panel 2: **M6-1 [R] (12x9)**

Panel 3: \_\_\_\_\_

Panel 4: \_\_\_\_\_

Panel 5: \_\_\_\_\_

## Intersection:

**Second St**

**N Laurel Rd**

## ROW:

☒ Public     ☐ Private  
☐ BG&E     ☐ Unknown

## Assembly

### Installation:

Panel Facing: **SW**

North  
West     East  
South

Assembly Pole

**MAP 1**

**Assembly # 7**



\*K = Text Kerning Factor

\*\* = See Fabrication Detail Sheets for "I" font specification

NTS

## Pole Type:

☐ Existing     ☐ Square Metal  
☒ New     ☒ U-Channel  
☐ Ped Light  
☐ Street Light  
☐ Other \_\_\_\_\_

## Other Assemblies on Pole:

☐ Back to back with # \_\_\_\_\_  
☐ Perpendicular to # \_\_\_\_\_  
☐ Higher on Pole  
☐ Lower on Pole

## Notes:

## Pole Location:

☒ Grass Buffer (per MUTCD Fig. 2A-2 C & 2A-3 D)  
☐ Sidewalk (per MUTCD Fig. 2A-2 C & 2A-3 D)  
☐ Lawn (per MUTCD Fig. 2A-2 C)  
☐ Median (per MUTCD Fig. 2A-2 C & 2A-3 E)  
☐ Other \_\_\_\_\_

\_\_\_\_\_ Feet     ☐ North  
\_\_\_\_\_ Inches     ☐ South  
                         ☐ East  
of:                     ☐ West

☐ Crosswalk  
☐ Stop bar  
☐ Fire Hydrant  
☐ Manhole  
☐ Utility Pole  
☐ Utility Box  
☐ Other \_\_\_\_\_

## If Existing Pole:

Location of new sign,  
relative to existing signs on pole

☐ Above  
☐ Below  
☐ Back to Back

## Adjust Ex. Panel(s):

☐ No  
☐ Yes, down  
☐ Yes, up  
☐ Remove

## Existing Signs:

| Action | Text |
|--------|------|
|        |      |
|        |      |
|        |      |
|        |      |
|        |      |

## Panel Types:

D11-1      D3-1  
D1-1      M5-1  
D1-1a      M6-1  
D1-1b      M6-2  
D1-1c      M6-3

## Panel Sizes:

24"x6"  
24"x9"  
30"x6"  
30"x9"  
12"x9"

Panel 1: **D11-1 (24x18)**

Panel 2: **D1-1a (30x9)**

Panel 3: **D1-1a (30x6)**

Panel 4: **D1-1a (30x9)**

Panel 5: \_\_\_\_\_

## Intersection:

**N Laurel Rd**

**Washington Blvd**

## ROW:

☒ Public      ☐ Private  
☐ BG&E      ☐ Unknown

## Assembly

### Installation:

Panel Facing: **SE**

North  
West —●— East  
South

Assembly Pole

## Pole Type:

☐ Existing      ☐ Square Metal  
☒ New      ☒ U-Channel  
☐ Ped Light  
☐ Street Light  
☐ Other \_\_\_\_\_

## Other Assemblies on Pole:

☐ Back to back with # \_\_\_\_\_  
☐ Perpendicular to # \_\_\_\_\_  
☐ Higher on Pole  
☐ Lower on Pole

## Notes:

## MAP 1

## Assembly # 8



↑ North Laurel  
Community Center X.X

↑ Savage Mill X.X

↑ Savage Park/  
Patuxent Branch Trl X.X

\*K = Text Kerning Factor

\*\* = See Fabrication Detail Sheets for "I" font specification

NTS

## Pole Location:

☐ Grass Buffer (per MUTCD Fig. 2A-2 C & 2A-3 D)  
☐ Sidewalk (per MUTCD Fig. 2A-2 C & 2A-3 D)  
☒ Lawn (per MUTCD Fig. 2A-2 C)  
☐ Median (per MUTCD Fig. 2A-2 C & 2A-3 E)  
☐ Other \_\_\_\_\_

\_\_\_\_\_ Feet      ☐ North  
\_\_\_\_\_ Inches      ☐ South  
                         ☐ East  
of:                      ☐ West

☐ Crosswalk  
☐ Stop bar  
☐ Fire Hydrant  
☐ Manhole  
☐ Utility Pole  
☐ Utility Box  
☐ Other \_\_\_\_\_

## If Existing Pole:

Location of new sign,  
relative to existing signs on pole

☐ Above  
☐ Below  
☐ Back to Back

## Adjust Ex. Panel(s):

☐ No  
☐ Yes, down  
☐ Yes, up  
☐ Remove

## Existing Signs:

| Action | Text |
|--------|------|
|        |      |
|        |      |
|        |      |
|        |      |

## Panel Types:

D11-1 D3-1  
D1-1 M5-1  
D1-1a M6-1  
D1-1b M6-2  
D1-1c M6-3

## Panel Sizes:

24"x6"  
24"x9"  
30"x6"  
30"x9"  
12"x9"

Panel 1: **D11-1 (24x18)**

Panel 2: **D1-1a (30x9)**

Panel 3: **D1-1a (30x6)**

Panel 4: \_\_\_\_\_

Panel 5: \_\_\_\_\_

## Intersection:

**N Laurel Rd**

**Washington Blvd**

## ROW:

☒ Public ☐ Private  
☐ BG&E ☐ Unknown

## Assembly

### Installation:

Panel Facing: **NW** North  
West East  
South  
Assembly Pole

## Pole Type:

☐ Existing ☐ Square Metal  
☒ New ☒ U-Channel  
☐ Ped Light  
☐ Street Light  
☐ Other \_\_\_\_\_

## Other Assemblies on Pole:

☐ Back to back with # \_\_\_\_\_  
☐ Perpendicular to # \_\_\_\_\_  
☐ Higher on Pole  
☐ Lower on Pole

## Notes:

**MAP 1**

**Assembly # 9**



Laurel Racetrack  
MARC Station

X.X

Laurel MARC Station X.X →

\*K = Text Kerning Factor

\*\* = See Fabrication Detail Sheets for "I" font specification

NTS

## Pole Location:

☒ Grass Buffer (per MUTCD Fig. 2A-2 C & 2A-3 D)  
☐ Sidewalk (per MUTCD Fig. 2A-2 C & 2A-3 D)  
☐ Lawn (per MUTCD Fig. 2A-2 C)  
☐ Median (per MUTCD Fig. 2A-2 C & 2A-3 E)  
☐ Other \_\_\_\_\_

\_\_\_\_\_ Feet ☐ North  
\_\_\_\_\_ Inches ☐ South  
☐ East  
of: ☐ West

☐ Crosswalk  
☐ Stop bar  
☐ Fire Hydrant  
☐ Manhole  
☐ Utility Pole  
☐ Utility Box  
☐ Other \_\_\_\_\_

## If Existing Pole:

Location of new sign,  
relative to existing signs on pole

☐ Above  
☐ Below  
☐ Back to Back

## Adjust Ex. Panel(s):

☐ No  
☐ Yes, down  
☐ Yes, up  
☐ Remove

## Existing Signs:

| Action | Text |
|--------|------|
|        |      |
|        |      |
|        |      |
|        |      |

## Panel Types:

D11-1 D3-1  
D1-1 M5-1  
D1-1a M6-1  
D1-1b M6-2  
D1-1c M6-3

## Panel Sizes:

24"x6"  
24"x9"  
30"x6"  
30"x9"  
12"x9"

Panel 1: **D11-1 (24x18)**

Panel 2: **D1-1a (30x9)**

Panel 3: **D1-1a (30x6)**

Panel 4: \_\_\_\_\_

Panel 5: \_\_\_\_\_

## Intersection:

**N Laurel Rd**

**Baltimore Ave**

## ROW:

☒ Public ☐ Private  
☐ BG&E ☐ Unknown

## Assembly

### Installation:

Panel Facing: **N** \_\_\_\_\_  
North  
West East  
South  
Assembly Pole \_\_\_\_\_

**MAP 2**

**Assembly # 10**



↑ Laurel Racetrack X.X  
MARC Station

↑ Laurel MARC Station X.X

\*K = Text Kerning Factor

\*\* = See Fabrication Detail Sheets for "I" font specification

NTS

## Pole Type:

☐ Existing ☐ Square Metal  
☒ New ☒ U-Channel  
☐ Ped Light  
☐ Street Light  
☐ Other \_\_\_\_\_

## Other Assemblies on Pole:

☐ Back to back with # \_\_\_\_\_  
☐ Perpendicular to # \_\_\_\_\_  
☐ Higher on Pole  
☐ Lower on Pole

## Notes:

## Pole Location:

☐ Grass Buffer (per MUTCD Fig. 2A-2 C & 2A-3 D)  
☐ Sidewalk (per MUTCD Fig. 2A-2 C & 2A-3 D)  
☒ Lawn (per MUTCD Fig. 2A-2 C)  
☐ Median (per MUTCD Fig. 2A-2 C & 2A-3 E)  
☐ Other \_\_\_\_\_

\_\_\_\_\_ Feet ☐ North  
\_\_\_\_\_ Inches ☐ South  
☐ East  
of: ☐ West

☐ Crosswalk  
☐ Stop bar  
☐ Fire Hydrant  
☐ Manhole  
☐ Utility Pole  
☐ Utility Box  
☐ Other \_\_\_\_\_

## If Existing Pole:

Location of new sign,  
relative to existing signs on pole

☐ Above  
☐ Below  
☐ Back to Back

## Adjust Ex. Panel(s):

☐ No  
☐ Yes, down  
☐ Yes, up  
☐ Remove

## Existing Signs:

| Action | Text |
|--------|------|
|        |      |
|        |      |
|        |      |
|        |      |

## Panel Types:

D11-1     D3-1  
D1-1     M5-1  
D1-1a    M6-1  
D1-1b    M6-2  
D1-1c    M6-3

## Panel Sizes:

24"x6"  
24"x9"  
30"x6"  
30"x9"  
12"x9"

Panel 1: **D11-1 (24x18)**

Panel 2: **M6-3 (12x9)**

Panel 3: \_\_\_\_\_

Panel 4: \_\_\_\_\_

Panel 5: \_\_\_\_\_

## Intersection:

**N Laurel Rd**

**Baltimore Ave**

## ROW:

☒ Public     ☐ Private  
☐ BG&E     ☐ Unknown

## Assembly

### Installation:

Panel Facing: **S** \_\_\_\_\_  
North  
West —●— East  
South  
Assembly Pole

**MAP 2**

**Assembly # 11**



\*K = Text Kerning Factor

\*\* = See Fabrication Detail Sheets for "I" font specification

NTS

## Pole Type:

☐ Existing     ☐ Square Metal  
☒ New     ☒ U-Channel  
☐ Ped Light  
☐ Street Light  
☐ Other \_\_\_\_\_

## Other Assemblies on Pole:

☐ Back to back with # \_\_\_\_\_  
☐ Perpendicular to # \_\_\_\_\_  
☐ Higher on Pole  
☐ Lower on Pole

## Notes:

## Pole Location:

☐ Grass Buffer (per MUTCD Fig. 2A-2 C & 2A-3 D)  
☐ Sidewalk (per MUTCD Fig. 2A-2 C & 2A-3 D)  
☒ Lawn (per MUTCD Fig. 2A-2 C)  
☐ Median (per MUTCD Fig. 2A-2 C & 2A-3 E)  
☐ Other \_\_\_\_\_

\_\_\_\_\_ Feet     ☐ North  
\_\_\_\_\_ Inches     ☐ South  
                         ☐ East  
of:                     ☐ West

☐ Crosswalk  
☐ Stop bar  
☐ Fire Hydrant  
☐ Manhole  
☐ Utility Pole  
☐ Utility Box  
☐ Other \_\_\_\_\_

## If Existing Pole:

Location of new sign,  
relative to existing signs on pole

☐ Above  
☐ Below  
☐ Back to Back

## Adjust Ex. Panel(s):

☐ No  
☐ Yes, down  
☐ Yes, up  
☐ Remove

## Existing Signs:

| Action | Text |
|--------|------|
|        |      |
|        |      |
|        |      |
|        |      |
|        |      |

## Panel Types:

|       |      |
|-------|------|
| D11-1 | D3-1 |
| D1-1  | M5-1 |
| D1-1a | M6-1 |
| D1-1b | M6-2 |
| D1-1c | M6-3 |

## Panel Sizes:

24"x6"  
24"x9"  
30"x6"  
30"x9"  
12"x9"

**Panel 1: D11-1 (24x18)**

**Panel 2: D1-1a (30x9)**

### Panel 3: D1-1a (30x9)

**Panel 4: D1-1a (30x6)**

### Panel 5: D1-1a (30x9)

## Intersection:

**N Laurel Rd**

## Washington Ave

**ROW:**

☒ Public ☐ Private  
☐ BG&E ☐ Unknown

## Assembly

## Installation:

Panel Facing: **S** \_\_\_\_\_

North  
West —●— East  
South

Assembly Pole —

## MAP 3

**Assembly #** 12



**Laurel Woods Elementary School**
X.X

North Laurel  
Community Center

**Savage Mill**      **X.X ➡**

**Savage Park/Patuxent  
Branch Trail** **X.X ➡**

\*K = Text Kerning Factor

\*\* = See Fabrication Detail Sheets for "I" font specification

NTS

### Pole Type:

☐ Existing      ☐ Square Metal  
☒ New        ☒ U-Channel  
                  ☐ Ped Light  
                  ☐ Street Light  
                  ☐ Other \_\_\_\_\_

### Other Assemblies on Pole:

- ☐ Back to back with # \_\_\_\_\_
- ☐ Perpendicular to # \_\_\_\_\_
  - ☐ Higher on Pole
  - ☐ Lower on Pole

### Notes:

### Pole Location:

- ☐ **Grass Buffer** (per MUTCD Fig. 2A-2 C & 2A-3 D)
- ☐ **Sidewalk** (per MUTCD Fig. 2A-2 C & 2A-3 D)
- ☒ **Lawn** (per MUTCD Fig. 2A-2 C)
- ☐ **Median** (per MUTCD Fig. 2A-2 C & 2A-3 E)
- ☐ **Other** \_\_\_\_\_

\_\_\_\_\_ Feet ☐ North  
 \_\_\_\_\_ Inches ☐ South  
 of: ☐ East ☐ West

of:

- ☐ Crosswalk
- ☐ Stop bar
- ☐ Fire Hydrant
- ☐ Manhole
- ☐ Utility Pole
- ☐ Utility Box
- ☐ Other

### If Existing Pole:

Location of new sign,  
relative to existing signs on pole

- ☐ Above
- ☐ Below
- ☐ Back to Back

**Adjust Ex. Panel(s):**

☐ No

☐ Yes, down

☐ Yes, up

☐ Remove

### Existing Signs:

| Action | Text |
|--------|------|
|        |      |
|        |      |
|        |      |

## Panel Types:

D11-1     D3-1  
D1-1     M5-1  
D1-1a    M6-1  
D1-1b    M6-2  
D1-1c    M6-3

## Panel Sizes:

24"x6"  
24"x9"  
30"x6"  
30"x9"  
12"x9"

Panel 1: **D11-1 (24x18)**

Panel 2: **M6-1 [L] (12x9)**

Panel 3: \_\_\_\_\_

Panel 4: \_\_\_\_\_

Panel 5: \_\_\_\_\_

## Intersection:

**Washington Ave**

**N Laurel Rd**

## ROW:

☒ Public     ☐ Private  
☐ BG&E     ☐ Unknown

## Assembly

### Installation:

Panel Facing: **E** \_\_\_\_\_  
North  
West —●— East  
South  
Assembly Pole —

\*K = Text Kerning Factor

\*\* = See Fabrication Detail Sheets for "I" font specification

NTS



## Pole Type:

☐ Existing     ☐ Square Metal  
☒ New     ☒ U-Channel  
☐ Ped Light  
☐ Street Light  
☐ Other \_\_\_\_\_

## Other Assemblies on Pole:

☐ Back to back with # \_\_\_\_\_  
☐ Perpendicular to # \_\_\_\_\_  
☐ Higher on Pole  
☐ Lower on Pole

## Notes:

## Pole Location:

☐ Grass Buffer (per MUTCD Fig. 2A-2 C & 2A-3 D)  
☐ Sidewalk (per MUTCD Fig. 2A-2 C & 2A-3 D)  
☒ Lawn (per MUTCD Fig. 2A-2 C)  
☐ Median (per MUTCD Fig. 2A-2 C & 2A-3 E)  
☐ Other \_\_\_\_\_

\_\_\_\_\_ Feet     ☐ North  
\_\_\_\_\_ Inches     ☐ South  
                         ☐ East  
of:                     ☐ West

☐ Crosswalk  
☐ Stop bar  
☐ Fire Hydrant  
☐ Manhole  
☐ Utility Pole  
☐ Utility Box  
☐ Other \_\_\_\_\_

## If Existing Pole:

Location of new sign,  
relative to existing signs on pole

☐ Above  
☐ Below  
☐ Back to Back

## Adjust Ex. Panel(s):

☐ No  
☐ Yes, down  
☐ Yes, up  
☐ Remove

## Existing Signs:

| Action | Text |
|--------|------|
|        |      |
|        |      |
|        |      |
|        |      |
|        |      |

## Panel Types:

D11-1     D3-1  
D1-1     M5-1  
D1-1a    M6-1  
D1-1b    M6-2  
D1-1c    M6-3

## Panel Sizes:

24"x6"  
24"x9"  
30"x6"  
30"x9"  
12"x9"

Panel 1: **D11-1 (24x18)**

Panel 2: **M6-1 [L] (12x9)**

Panel 3: \_\_\_\_\_

Panel 4: \_\_\_\_\_

Panel 5: \_\_\_\_\_

## Intersection:

**N Laurel Rd**

**Baltimore Ave**

## ROW:

☒ Public     ☐ Private  
☐ BG&E     ☐ Unknown

## Assembly

### Installation:

Panel Facing: **E** \_\_\_\_\_  
North  
West —●— East  
South  
Assembly Pole

**MAP 3**

**Assembly # 14**



\*K = Text Kerning Factor

\*\* = See Fabrication Detail Sheets for "I" font specification

NTS

## Pole Type:

☐ Existing     ☐ Square Metal  
☒ New     ☒ U-Channel  
☐ Ped Light  
☐ Street Light  
☐ Other \_\_\_\_\_

## Other Assemblies on Pole:

☐ Back to back with # \_\_\_\_\_  
☐ Perpendicular to # \_\_\_\_\_  
    ☐ Higher on Pole  
    ☐ Lower on Pole

## Notes:

## Pole Location:

☒ Grass Buffer (per MUTCD Fig. 2A-2 C & 2A-3 D)  
☐ Sidewalk (per MUTCD Fig. 2A-2 C & 2A-3 D)  
  
☐ Lawn (per MUTCD Fig. 2A-2 C)  
☐ Median (per MUTCD Fig. 2A-2 C & 2A-3 E)  
  
☐ Other \_\_\_\_\_

\_\_\_\_\_ Feet     ☐ North  
\_\_\_\_\_ Inches     ☐ South  
                         ☐ East  
of:                     ☐ West

☐ Crosswalk  
☐ Stop bar  
☐ Fire Hydrant  
☐ Manhole  
☐ Utility Pole  
☐ Utility Box  
☐ Other \_\_\_\_\_

## If Existing Pole:

Location of new sign,  
relative to existing signs on pole

☐ Above  
☐ Below  
☐ Back to Back

## Adjust Ex. Panel(s):

☐ No  
☐ Yes, down  
☐ Yes, up  
☐ Remove

## Existing Signs:

| Action | Text |
|--------|------|
|        |      |
|        |      |
|        |      |
|        |      |



## Panel Types:

D11-1     D3-1  
D1-1     M5-1  
D1-1a    M6-1  
D1-1b    M6-2  
D1-1c    M6-3

## Panel Sizes:

24"x6"  
24"x9"  
30"x6"  
30"x9"  
12"x9"

Panel 1: **D11-1 (24x18)**

Panel 2: **M6-1 [R] (12x9)**

Panel 3: \_\_\_\_\_

Panel 4: \_\_\_\_\_

Panel 5: \_\_\_\_\_

## Intersection:

**NLCC Shared Use Path**

**Trail Bridge**

## ROW:

☒ Public     ☐ Private  
☐ BG&E     ☐ Unknown

## Assembly

### Installation:

Panel Facing: **S** \_\_\_\_\_  
North  
West     East  
South  
Assembly Pole \_\_\_\_\_

**MAP 4**

**Assembly # 15**



\*K = Text Kerning Factor

\*\* = See Fabrication Detail Sheets for "I" font specification

NTS

## Pole Type:

☐ Existing     ☐ Square Metal  
☒ New     ☒ U-Channel  
☐ Ped Light  
☐ Street Light  
☐ Other \_\_\_\_\_

## Other Assemblies on Pole:

☐ Back to back with # \_\_\_\_\_  
☐ Perpendicular to # \_\_\_\_\_  
☐ Higher on Pole  
☐ Lower on Pole

## Notes:

**Place south of trail bridge**

## Pole Location:

☒ Grass Buffer (per MUTCD Fig. 2A-2 C & 2A-3 D)  
☐ Sidewalk (per MUTCD Fig. 2A-2 C & 2A-3 D)  
☐ Lawn (per MUTCD Fig. 2A-2 C)  
☐ Median (per MUTCD Fig. 2A-2 C & 2A-3 E)  
☐ Other \_\_\_\_\_

\_\_\_\_\_ Feet     ☐ North  
\_\_\_\_\_ Inches     ☐ South  
                         ☐ East  
of:                     ☐ West

☐ Crosswalk  
☐ Stop bar  
☐ Fire Hydrant  
☐ Manhole  
☐ Utility Pole  
☐ Utility Box  
☐ Other \_\_\_\_\_

## If Existing Pole:

Location of new sign,  
relative to existing signs on pole

☐ Above  
☐ Below  
☐ Back to Back

## Adjust Ex. Panel(s):

☐ No  
☐ Yes, down  
☐ Yes, up  
☐ Remove

## Existing Signs:

| Action | Text |
|--------|------|
|        |      |
|        |      |
|        |      |
|        |      |

## Panel Types:

D11-1 D3-1  
D1-1 M5-1  
D1-1a M6-1  
D1-1b M6-2  
D1-1c M6-3

## Panel Sizes:

24"x6"  
24"x9"  
30"x6"  
30"x9"  
12"x9"

Panel 1: **D11-1 (24x18)**

Panel 2: **D1-1a (30x6)**

Panel 3: **D1-1a (30x9)**

Panel 4: \_\_\_\_\_

Panel 5: \_\_\_\_\_

## Intersection:

**NLCC Shared Use Trail**

## ROW:

☒ Public ☐ Private  
☐ BG&E ☐ Unknown

## Assembly

### Installation:

Panel Facing: **E** \_\_\_\_\_  
North  
West East  
South  
Assembly Pole \_\_\_\_\_

## Pole Type:

☐ Existing ☐ Square Metal  
☒ New ☒ U-Channel  
☐ Ped Light  
☐ Street Light  
☐ Other \_\_\_\_\_

## Other Assemblies on Pole:

☐ Back to back with # \_\_\_\_\_  
☐ Perpendicular to # \_\_\_\_\_  
☐ Higher on Pole  
☐ Lower on Pole

## Notes:

## MAP 4

## Assembly # 16



← Laurel MARC Station X.X

Laurel Woods  
Elementary School X.X →

\*K = Text Kerning Factor

\*\* = See Fabrication Detail Sheets for "I" font specification

NTS

## Pole Location:

☒ Grass Buffer (per MUTCD Fig. 2A-2 C & 2A-3 D)  
☐ Sidewalk (per MUTCD Fig. 2A-2 C & 2A-3 D)  
☐ Lawn (per MUTCD Fig. 2A-2 C)  
☐ Median (per MUTCD Fig. 2A-2 C & 2A-3 E)  
☐ Other \_\_\_\_\_

\_\_\_\_\_ Feet ☐ North  
\_\_\_\_\_ Inches ☐ South  
☐ East  
of: ☐ West

☐ Crosswalk  
☐ Stop bar  
☐ Fire Hydrant  
☐ Manhole  
☐ Utility Pole  
☐ Utility Box  
☐ Other \_\_\_\_\_

## If Existing Pole:

Location of new sign,  
relative to existing signs on pole

☐ Above  
☐ Below  
☐ Back to Back

## Adjust Ex. Panel(s):

☐ No  
☐ Yes, down  
☐ Yes, up  
☐ Remove

## Existing Signs:

| Action | Text |
|--------|------|
|        |      |
|        |      |
|        |      |
|        |      |

## Panel Types:

D11-1      D3-1  
D1-1      M5-1  
D1-1a      M6-1  
D1-1b      M6-2  
D1-1c      M6-3

## Panel Sizes:

24"x6"  
24"x9"  
30"x6"  
30"x9"  
12"x9"

Panel 1: **D11-1 (24x18)**

Panel 2: **M6-X (12x9)**

Panel 3: \_\_\_\_\_

Panel 4: \_\_\_\_\_

Panel 5: \_\_\_\_\_

## Intersection:

**NLCC Shared Use Path**

**NLCC Parking Lot**

## ROW:

☒ Public      ☐ Private  
☐ BG&E      ☐ Unknown

## Assembly

### Installation:

Panel Facing: **N** \_\_\_\_\_  
North  
West      East  
South  
Assembly Pole \_\_\_\_\_

**MAP 4A**

**Assembly # 17**



\*K = Text Kerning Factor

\*\* = See Fabrication Detail Sheets for "I" font specification

NTS

## Pole Type:

☐ Existing      ☐ Square Metal  
☒ New      ☒ U-Channel  
☐ Ped Light  
☐ Street Light  
☐ Other \_\_\_\_\_

## Other Assemblies on Pole:

☒ Back to back with # **18** \_\_\_\_\_  
☐ Perpendicular to # \_\_\_\_\_  
☐ Higher on Pole  
☐ Lower on Pole

## Notes:

## Pole Location:

☒ Grass Buffer (per MUTCD Fig. 2A-2 C & 2A-3 D)  
☐ Sidewalk (per MUTCD Fig. 2A-2 C & 2A-3 D)  
☐ Lawn (per MUTCD Fig. 2A-2 C)  
☐ Median (per MUTCD Fig. 2A-2 C & 2A-3 E)  
☐ Other \_\_\_\_\_

\_\_\_\_\_ Feet      ☐ North  
\_\_\_\_\_ Inches      ☐ South  
                         ☐ East  
of:                      ☐ West

☐ Crosswalk  
☐ Stop bar  
☐ Fire Hydrant  
☐ Manhole  
☐ Utility Pole  
☐ Utility Box  
☐ Other \_\_\_\_\_

## If Existing Pole:

Location of new sign,  
relative to existing signs on pole

☐ Above  
☐ Below  
☐ Back to Back

## Adjust Ex. Panel(s):

☐ No  
☐ Yes, down  
☐ Yes, up  
☐ Remove

## Existing Signs:

| Action | Text |
|--------|------|
|        |      |
|        |      |
|        |      |
|        |      |
|        |      |

## Panel Types:

D11-1 D3-1  
D1-1 M5-1  
D1-1a M6-1  
D1-1b M6-2  
D1-1c M6-3

## Panel Sizes:

24"x6"  
24"x9"  
30"x6"  
30"x9"  
12"x9"

Panel 1: **D11-1 (24x18)**

Panel 2: **D1-1a (30x9)**

Panel 3: **D1-1a (30x6)**

Panel 4: \_\_\_\_\_

Panel 5: \_\_\_\_\_

## Intersection:

**NLCC Shared Use Path**

**NLCC Parking Lot**

## ROW:

☒ Public ☐ Private  
☐ BG&E ☐ Unknown

## Assembly

### Installation:

Panel Facing: **S** North  
West East  
South  
Assembly Pole

## Pole Type:

☐ Existing ☐ Square Metal  
☒ New ☒ U-Channel  
☐ Ped Light  
☐ Street Light  
☐ Other \_\_\_\_\_

## Other Assemblies on Pole:

☒ Back to back with # **17**  
☐ Perpendicular to # \_\_\_\_\_  
☐ Higher on Pole  
☐ Lower on Pole

## Notes:

**MAP 4A**

**Assembly # 18**



↑ Laurel Woods Elementary School X.X

↑ Laurel MARC Station X.X

\*K = Text Kerning Factor

\*\* = See Fabrication Detail Sheets for "I" font specification

NTS

## Pole Location:

☒ Grass Buffer (per MUTCD Fig. 2A-2 C & 2A-3 D)  
☐ Sidewalk (per MUTCD Fig. 2A-2 C & 2A-3 D)  
☐ Lawn (per MUTCD Fig. 2A-2 C)  
☐ Median (per MUTCD Fig. 2A-2 C & 2A-3 E)  
☐ Other \_\_\_\_\_

\_\_\_\_\_ Feet ☐ North  
\_\_\_\_\_ Inches ☐ South  
☐ East  
of: ☐ West

☐ Crosswalk  
☐ Stop bar  
☐ Fire Hydrant  
☐ Manhole  
☐ Utility Pole  
☐ Utility Box  
☐ Other \_\_\_\_\_

## If Existing Pole:

Location of new sign, relative to existing signs on pole

☐ Above  
☐ Below  
☐ Back to Back

## Adjust Ex. Panel(s):

☐ No  
☐ Yes, down  
☐ Yes, up  
☐ Remove

## Existing Signs:

| Action | Text |
|--------|------|
|        |      |
|        |      |
|        |      |
|        |      |

## Panel Types:

D11-1     D3-1  
D1-1     M5-1  
D1-1a    M6-1  
D1-1b    M6-2  
D1-1c    M6-3

## Panel Sizes:

24"x6"  
24"x9"  
30"x6"  
30"x9"  
12"x9"

Panel 1: **D11-1 (24x18)**

Panel 2: **M6-X (12x9)**

Panel 3: \_\_\_\_\_

Panel 4: \_\_\_\_\_

Panel 5: \_\_\_\_\_

## Intersection:

**NLCC Access Road**

**NLCC Parking Lot**

## ROW:

☒ Public     ☐ Private  
☐ BG&E     ☐ Unknown

## Assembly

### Installation:

Panel Facing: **N** \_\_\_\_\_  
North  
West     East  
South  
Assembly Pole \_\_\_\_\_

**MAP 4A**

**Assembly # 19**



\*K = Text Kerning Factor

\*\* = See Fabrication Detail Sheets for "I" font specification

NTS

## Pole Type:

☐ Existing     ☐ Square Metal  
☒ New     ☒ U-Channel  
☐ Ped Light  
☐ Street Light  
☐ Other \_\_\_\_\_

## Other Assemblies on Pole:

☐ Back to back with # \_\_\_\_\_  
☐ Perpendicular to # \_\_\_\_\_  
☐ Higher on Pole  
☐ Lower on Pole

## Notes:

## Pole Location:

☒ Grass Buffer (per MUTCD Fig. 2A-2 C & 2A-3 D)  
☐ Sidewalk (per MUTCD Fig. 2A-2 C & 2A-3 D)  
☐ Lawn (per MUTCD Fig. 2A-2 C)  
☐ Median (per MUTCD Fig. 2A-2 C & 2A-3 E)  
☐ Other \_\_\_\_\_

\_\_\_\_\_ Feet     ☐ North  
\_\_\_\_\_ Inches     ☐ South  
                         ☐ East  
of:                     ☐ West

☐ Crosswalk  
☐ Stop bar  
☐ Fire Hydrant  
☐ Manhole  
☐ Utility Pole  
☐ Utility Box  
☐ Other \_\_\_\_\_

## If Existing Pole:

Location of new sign,  
relative to existing signs on pole

☐ Above  
☐ Below  
☐ Back to Back

## Adjust Ex. Panel(s):

☐ No  
☐ Yes, down  
☐ Yes, up  
☐ Remove

## Existing Signs:

| Action | Text |
|--------|------|
|        |      |
|        |      |
|        |      |
|        |      |
|        |      |

## Panel Types:

D11-1 D3-1  
D1-1 M5-1  
D1-1a M6-1  
D1-1b M6-2  
D1-1c M6-3

## Panel Sizes:

24"x6"  
24"x9"  
30"x6"  
30"x9"  
12"x9"

Panel 1: **D11-1 (24x18)**

Panel 2: **D1-1a (30x6)**

Panel 3: **D1-1a (30x9)**

Panel 4: \_\_\_\_\_

Panel 5: \_\_\_\_\_

## Intersection:

**NLCC Access Road**

**NLCC Parking Lot**

## ROW:

☒ Public ☐ Private  
☐ BG&E ☐ Unknown

## Assembly

### Installation:

Panel Facing: **SW**  
North  
West East  
South  
Assembly Pole

**MAP 4A**

**Assembly # 20**



Savage Mill

X.X



Savage Park/  
Patuxent Branch Trl

X.X

\*K = Text Kerning Factor

\*\* = See Fabrication Detail Sheets for "I" font specification

NTS

## Pole Type:

☐ Existing ☐ Square Metal  
☒ New ☒ U-Channel  
☐ Ped Light  
☐ Street Light  
☐ Other \_\_\_\_\_

## Other Assemblies on Pole:

☐ Back to back with # \_\_\_\_\_  
☐ Perpendicular to # \_\_\_\_\_  
☐ Higher on Pole  
☐ Lower on Pole

## Notes:

## Pole Location:

☐ Grass Buffer (per MUTCD Fig. 2A-2 C & 2A-3 D)  
☐ Sidewalk (per MUTCD Fig. 2A-2 C & 2A-3 D)  
☒ Lawn (per MUTCD Fig. 2A-2 C)  
☐ Median (per MUTCD Fig. 2A-2 C & 2A-3 E)  
☐ Other \_\_\_\_\_

\_\_\_\_\_ Feet ☐ North  
\_\_\_\_\_ Inches ☐ South  
☐ East  
of: ☐ West

☐ Crosswalk  
☐ Stop bar  
☐ Fire Hydrant  
☐ Manhole  
☐ Utility Pole  
☐ Utility Box  
☐ Other \_\_\_\_\_

## If Existing Pole:

Location of new sign,  
relative to existing signs on pole

☐ Above  
☐ Below  
☐ Back to Back

## Adjust Ex. Panel(s):

☐ No  
☐ Yes, down  
☐ Yes, up  
☐ Remove

## Existing Signs:

| Action | Text |
|--------|------|
|        |      |
|        |      |
|        |      |
|        |      |
|        |      |

## Panel Types:

D11-1     D3-1  
D1-1     M5-1  
D1-1a    M6-1  
D1-1b    M6-2  
D1-1c    M6-3

## Panel Sizes:

24"x6"  
24"x9"  
30"x6"  
30"x9"  
12"x9"

Panel 1: **D11-1 (24x18)**

Panel 2: **M6-3 (12x9)**

Panel 3: **D3-1 MOD (24x6)**

Panel 4: \_\_\_\_\_

Panel 5: \_\_\_\_\_

## Intersection:

**NLCC Access Rd**

**Whiskey Bottom Rd**

## ROW:

☒ Public     ☐ Private  
☐ BG&E     ☐ Unknown

## Assembly

### Installation:

Panel Facing: **S** \_\_\_\_\_  
North  
West     East  
South  
Assembly Pole

**MAP 5**

**Assembly # 21**



\*K = Text Kerning Factor

\*\* = See Fabrication Detail Sheets for "I" font specification

NTS

## Pole Type:

☐ Existing     ☐ Square Metal  
☒ New     ☒ U-Channel  
☐ Ped Light  
☐ Street Light  
☐ Other \_\_\_\_\_

## Other Assemblies on Pole:

☐ Back to back with # \_\_\_\_\_  
☐ Perpendicular to # \_\_\_\_\_  
☐ Higher on Pole  
☐ Lower on Pole

## Notes:

## Pole Location:

☒ Grass Buffer (per MUTCD Fig. 2A-2 C & 2A-3 D)  
☐ Sidewalk (per MUTCD Fig. 2A-2 C & 2A-3 D)  
☐ Lawn (per MUTCD Fig. 2A-2 C)  
☐ Median (per MUTCD Fig. 2A-2 C & 2A-3 E)  
☐ Other \_\_\_\_\_

\_\_\_\_\_ Feet     ☐ North  
\_\_\_\_\_ Inches     ☐ South  
                         ☐ East  
of:                     ☐ West

☐ Crosswalk  
☐ Stop bar  
☐ Fire Hydrant  
☐ Manhole  
☐ Utility Pole  
☐ Utility Box  
☐ Other \_\_\_\_\_

## If Existing Pole:

Location of new sign,  
relative to existing signs on pole

☐ Above  
☐ Below  
☐ Back to Back

## Adjust Ex. Panel(s):

☐ No  
☐ Yes, down  
☐ Yes, up  
☐ Remove

## Existing Signs:

| Action | Text |
|--------|------|
|        |      |
|        |      |
|        |      |
|        |      |
|        |      |

## Panel Types:

D11-1 D3-1  
D1-1 M5-1  
D1-1a M6-1  
D1-1b M6-2  
D1-1c M6-3

## Panel Sizes:

24"x6"  
24"x9"  
30"x6"  
30"x9"  
12"x9"

Panel 1: **D11-1 (24x18)**

Panel 2: **D1-1a (30x9)**

Panel 3: **D1-1a (30x6)**

Panel 4: \_\_\_\_\_

Panel 5: \_\_\_\_\_

## Intersection:

**NLCC Access Rd**

**Whiskey Bottom Rd**

## ROW:

☒ Public ☐ Private  
☐ BG&E ☐ Unknown

## Assembly

### Installation:

Panel Facing: **N** \_\_\_\_\_  
North  
West East  
South  
Assembly Pole \_\_\_\_\_

## Pole Type:

☐ Existing ☐ Square Metal  
☒ New ☒ U-Channel  
☐ Ped Light  
☐ Street Light  
☐ Other \_\_\_\_\_

## Other Assemblies on Pole:

☐ Back to back with # \_\_\_\_\_  
☐ Perpendicular to # \_\_\_\_\_  
☐ Higher on Pole  
☐ Lower on Pole

## Notes:

**MAP 5**

**Assembly # 22**



↑ North Laurel Community Center X.X

↑ Laurel MARC Station X.X

\*K = Text Kerning Factor

\*\* = See Fabrication Detail Sheets for "I" font specification

NTS

## Pole Location:

☒ Grass Buffer (per MUTCD Fig. 2A-2 C & 2A-3 D)  
☐ Sidewalk (per MUTCD Fig. 2A-2 C & 2A-3 D)  
☐ Lawn (per MUTCD Fig. 2A-2 C)  
☐ Median (per MUTCD Fig. 2A-2 C & 2A-3 E)  
☐ Other \_\_\_\_\_

\_\_\_\_\_ Feet ☐ North  
\_\_\_\_\_ Inches ☐ South  
☐ East  
of: ☐ West

☐ Crosswalk  
☐ Stop bar  
☐ Fire Hydrant  
☐ Manhole  
☐ Utility Pole  
☐ Utility Box  
☐ Other \_\_\_\_\_

## If Existing Pole:

Location of new sign,  
relative to existing signs on pole

☐ Above  
☐ Below  
☐ Back to Back

## Adjust Ex. Panel(s):

☐ No  
☐ Yes, down  
☐ Yes, up  
☐ Remove

## Existing Signs:

| Action | Text |
|--------|------|
|        |      |
|        |      |
|        |      |
|        |      |



## Panel Types:

D11-1     D3-1  
D1-1     M5-1  
D1-1a    M6-1  
D1-1b    M6-2  
D1-1c    M6-3

## Panel Sizes:

24"x6"  
24"x9"  
30"x6"  
30"x9"  
12"x9"

Panel 1: **D11-1 (24x18)**

Panel 2: **M6-1 (R) (12x9)**

Panel 3: **D3-1 (MOD) (24x6)**

Panel 4: \_\_\_\_\_

Panel 5: \_\_\_\_\_

## Intersection:

**Whiskey Bottom Rd**

**NLCC Access Rd**

## ROW:

☒ Public     ☐ Private  
☐ BG&E     ☐ Unknown

## Assembly

### Installation:

Panel Facing: **E** \_\_\_\_\_  
North  
West     East  
South  
Assembly Pole \_\_\_\_\_

**MAP 5**

**Assembly # 22A**



\*K = Text Kerning Factor

\*\* = See Fabrication Detail Sheets for "I" font specification

NTS

## Pole Type:

☐ Existing     ☐ Square Metal  
☒ New     ☒ U-Channel  
☐ Ped Light  
☐ Street Light  
☐ Other \_\_\_\_\_

## Other Assemblies on Pole:

☒ Back to back with # **22B** \_\_\_\_\_  
☐ Perpendicular to # \_\_\_\_\_  
☐ Higher on Pole  
☐ Lower on Pole

## Notes:

## Pole Location:

☒ Grass Buffer (per MUTCD Fig. 2A-2 C & 2A-3 D)  
☐ Sidewalk (per MUTCD Fig. 2A-2 C & 2A-3 D)  
☐ Lawn (per MUTCD Fig. 2A-2 C)  
☐ Median (per MUTCD Fig. 2A-2 C & 2A-3 E)  
☐ Other \_\_\_\_\_

\_\_\_\_\_ Feet     ☐ North  
\_\_\_\_\_ Inches     ☐ South  
                         ☐ East  
of:                     ☐ West

☐ Crosswalk  
☐ Stop bar  
☐ Fire Hydrant  
☐ Manhole  
☐ Utility Pole  
☐ Utility Box  
☐ Other \_\_\_\_\_

## If Existing Pole:

Location of new sign,  
relative to existing signs on pole

☐ Above  
☐ Below  
☐ Back to Back

## Adjust Ex. Panel(s):

☐ No  
☐ Yes, down  
☐ Yes, up  
☐ Remove

## Existing Signs:

| Action | Text |
|--------|------|
|        |      |
|        |      |
|        |      |
|        |      |
|        |      |

## Panel Types:

D11-1 D3-1  
D1-1 M5-1  
D1-1a M6-1  
D1-1b M6-2  
D1-1c M6-3

## Panel Sizes:

24"x6"  
24"x9"  
30"x6"  
30"x9"  
12"x9"

Panel 1: **D11-1 (24x18)**

Panel 2: **M6-1 (R) (12x9)**

Panel 3: \_\_\_\_\_

Panel 4: \_\_\_\_\_

Panel 5: \_\_\_\_\_

## Intersection:

**Whiskey Bottom Rd**

**NLCC Access Rd**

## ROW:

☒ Public ☐ Private  
☐ BG&E ☐ Unknown

## Assembly

### Installation:

Panel Facing: **W** North  
West East  
South  
Assembly Pole

**MAP 5**

**Assembly # 22B**



\*K = Text Kerning Factor

\*\* = See Fabrication Detail Sheets for "I" font specification

NTS

## Pole Type:

☐ Existing ☐ Square Metal  
☒ New ☒ U-Channel  
☐ Ped Light  
☐ Street Light  
☐ Other \_\_\_\_\_

## Other Assemblies on Pole:

☒ Back to back with # **22A**  
☐ Perpendicular to # \_\_\_\_\_  
☐ Higher on Pole  
☐ Lower on Pole

## Notes:

## Pole Location:

☒ Grass Buffer (per MUTCD Fig. 2A-2 C & 2A-3 D)  
☐ Sidewalk (per MUTCD Fig. 2A-2 C & 2A-3 D)  
☐ Lawn (per MUTCD Fig. 2A-2 C)  
☐ Median (per MUTCD Fig. 2A-2 C & 2A-3 E)  
☐ Other \_\_\_\_\_

\_\_\_\_\_ Feet ☐ North  
\_\_\_\_\_ Inches ☐ South  
☐ East  
of: ☐ West

☐ Crosswalk  
☐ Stop bar  
☐ Fire Hydrant  
☐ Manhole  
☐ Utility Pole  
☐ Utility Box  
☐ Other \_\_\_\_\_

## If Existing Pole:

Location of new sign,  
relative to existing signs on pole

☐ Above  
☐ Below  
☐ Back to Back

## Adjust Ex. Panel(s):

☐ No  
☐ Yes, down  
☐ Yes, up  
☐ Remove

## Existing Signs:

| Action | Text |
|--------|------|
|        |      |
|        |      |
|        |      |
|        |      |
|        |      |

## Panel Types:

D11-1 D3-1  
D1-1 M5-1  
D1-1a M6-1  
D1-1b M6-2  
D1-1c M6-3

## Panel Sizes:

24"x6"  
24"x9"  
30"x6"  
30"x9"  
12"x9"

Panel 1: **D11-1 (24x18)**

Panel 2: **M6-1 (L) (12x9)**

Panel 3: \_\_\_\_\_

Panel 4: \_\_\_\_\_

Panel 5: \_\_\_\_\_

## Intersection:

**Whiskey Bottom Rd**

**Manorwood Rd**

## ROW:

☒ Public ☐ Private  
☐ BG&E ☐ Unknown

## Assembly

### Installation:

Panel Facing: **NE**  
North  
West East  
South  
Assembly Pole

**MAP 5**

**Assembly # 22C**



\*K = Text Kerning Factor

\*\* = See Fabrication Detail Sheets for "I" font specification

NTS

## Pole Type:

☐ Existing ☐ Square Metal  
☒ New ☒ U-Channel  
☐ Ped Light  
☐ Street Light  
☐ Other \_\_\_\_\_

## Other Assemblies on Pole:

☐ Back to back with # \_\_\_\_\_  
☐ Perpendicular to # \_\_\_\_\_  
☐ Higher on Pole  
☐ Lower on Pole

## Notes:

## Pole Location:

☒ Grass Buffer (per MUTCD Fig. 2A-2 C & 2A-3 D)  
☐ Sidewalk (per MUTCD Fig. 2A-2 C & 2A-3 D)  
☐ Lawn (per MUTCD Fig. 2A-2 C)  
☐ Median (per MUTCD Fig. 2A-2 C & 2A-3 E)  
☐ Other \_\_\_\_\_

\_\_\_\_\_ Feet ☐ North  
\_\_\_\_\_ Inches ☐ South  
☐ East  
of: ☐ West

☐ Crosswalk  
☐ Stop bar  
☐ Fire Hydrant  
☐ Manhole  
☐ Utility Pole  
☐ Utility Box  
☐ Other \_\_\_\_\_

## If Existing Pole:

Location of new sign,  
relative to existing signs on pole

☐ Above  
☐ Below  
☐ Back to Back

## Adjust Ex. Panel(s):

☐ No  
☐ Yes, down  
☐ Yes, up  
☐ Remove

## Existing Signs:

| Action | Text |
|--------|------|
|        |      |
|        |      |
|        |      |
|        |      |
|        |      |

## Panel Types:

|       |      |
|-------|------|
| D11-1 | D3-1 |
| D1-1  | M5-1 |
| D1-1a | M6-1 |
| D1-1b | M6-2 |
| D1-1c | M6-3 |

## Panel Sizes:

24"x6"  
24"x9"  
30"x6"  
30"x9"  
12"x9"

**Panel 1: D11-1 (24x18)**

**Panel 2: M6-1 (R) (12x9)**

**Panel 3:** \_\_\_\_\_

**Panel 4:** \_\_\_\_\_

**Panel 5:** \_\_\_\_\_

### Intersection:

## Whiskey Bottom Rd

**Manorwood Rd**

**ROW:**

☒ Public  
☐ BG&E

## Assembly

## Installation:

Panel Facing: **E** \_\_\_\_\_

North  
West —●— East  
South

Assembly Pole —

\*K = Text Kerning Factor

\*\* = See Fabrication Detail Sheets for "I" font specification

NTS

### Pole Type:

☐ Existing      ☐ Square Metal  
☒ New        ☒ U-Channel  
                  ☐ Ped Light  
                  ☐ Street Light  
                  ☐ Other \_\_\_\_\_

### Other Assemblies on Pole:

☒ Back to back with # 22E

☐ Perpendicular to # \_\_\_\_\_

☐ Higher on Pole

☐ Lower on Pole

### Notes:

## MAP 5

**Assembly #** 22D



### Pole Location:

☒ **Grass Buffer** (per MUTCD Fig. 2A-2 C & 2A-3 D)

☐ **Sidewalk** (per MUTCD Fig. 2A-2 C & 2A-3 D)

☐ **Lawn** (per MUTCD Fig. 2A-2 C)

☐ **Median** (per MUTCD Fig. 2A-2 C & 2A-3 E)

☐ **Other** \_\_\_\_\_

\_\_\_\_\_ Feet ☐ North  
 \_\_\_\_\_ Inches ☐ South  
 of: ☐ East ☐ West

of:

- ☐ Crosswalk
- ☐ Stop bar
- ☐ Fire Hydrant
- ☐ Manhole
- ☐ Utility Pole
- ☐ Utility Box
- ☐ Other

### If Existing Pole:

Location of new sign,  
relative to existing signs on pole

- ☐ Above
- ☐ Below
- ☐ Back to Back

**Adjust Ex. Panel(s):**

☐ No

☐ Yes, down

☐ Yes, up

☐ Remove

### Existing Signs:

| Action | Text |
|--------|------|
|        |      |
|        |      |
|        |      |
|        |      |

## Panel Types:

|       |      |
|-------|------|
| D11-1 | D3-1 |
| D1-1  | M5-1 |
| D1-1a | M6-1 |
| D1-1b | M6-2 |
| D1-1c | M6-3 |

## Panel Sizes:

24"x6"  
24"x9"  
30"x6"  
30"x9"  
12"x9"

**Panel 1: D11-1 (24x18)**

**Panel 2: M6-1 (R) (12x9)**

**Panel 3: D3-1 (MOD) (24x6)**

**Panel 4:** \_\_\_\_\_

**Panel 5:** \_\_\_\_\_

## Intersection:

## Whiskey Bottom Rd

## Manorwood Rd

**ROW:**

☒ Public      ☐ Private  
☐ BG&E      ☐ Unknown

## Assembly

## Installation:

Panel Facing: **W** \_\_\_\_\_

North  
West —●— East  
South

Assembly Pole —

\*K = Text Kerning Factor

\*\* = See Fabrication Detail Sheets for "I" font specification

NTS

### Pole Type:

☐ Existing      ☐ Square Metal  
☒ New        ☒ U-Channel  
                  ☐ Ped Light  
                  ☐ Street Light  
                  ☐ Other \_\_\_\_\_

### Other Assemblies on Pole:

☒ Back to back with # **22D**

☐ Perpendicular to # \_\_\_\_\_

☐ Higher on Pole

☐ Lower on Pole

### Notes:

### Pole Location:

☒ **Grass Buffer** (per MUTCD Fig. 2A-2 C & 2A-3 D)

☐ **Sidewalk** (per MUTCD Fig. 2A-2 C & 2A-3 D)

☐ **Lawn** (per MUTCD Fig. 2A-2 C)

☐ **Median** (per MUTCD Fig. 2A-2 C & 2A-3 E)

☐ **Other** \_\_\_\_\_

\_\_\_\_\_ Feet ☐ North  
 \_\_\_\_\_ Inches ☐ South  
 of: ☐ East  
       ☐ West

of:

- ☐ Crosswalk
- ☐ Stop bar
- ☐ Fire Hydrant
- ☐ Manhole
- ☐ Utility Pole
- ☐ Utility Box
- ☐ Other

### If Existing Pole:

Location of new sign,  
relative to existing signs on pole

- ☐ Above
- ☐ Below
- ☐ Back to Back

**Adjust Ex. Panel(s):**

☐ No  
☐ Yes, down  
☐ Yes, up  
☐ Remove

### Existing Signs:

| Action | Text |
|--------|------|
|        |      |
|        |      |
|        |      |
|        |      |





## Panel Types:

D11-1     D3-1  
D1-1     M5-1  
D1-1a    M6-1  
D1-1b    M6-2  
D1-1c    M6-3

## Panel Sizes:

24"x6"  
24"x9"  
30"x6"  
30"x9"  
12"x9"

Panel 1: **D11-1 (24x18)**

Panel 2: **M6-1 (L) (12x9)**

Panel 3: **D3-1 (MOD) (24x6)**

Panel 4: \_\_\_\_\_

Panel 5: \_\_\_\_\_

## Intersection:

**Manorwood Rd**

**Whiskey Bottom Rd**

## ROW:

☒ Public     ☐ Private  
☐ BG&E     ☐ Unknown

## Assembly

### Installation:

Panel Facing: **N** \_\_\_\_\_  
North  
West     East  
South  
Assembly Pole \_\_\_\_\_

**MAP 5**

**Assembly # 22F**



\*K = Text Kerning Factor

\*\* = See Fabrication Detail Sheets for "I" font specification

NTS

## Pole Type:

☐ Existing     ☐ Square Metal  
☒ New     ☒ U-Channel  
☐ Ped Light  
☐ Street Light  
☐ Other \_\_\_\_\_

## Other Assemblies on Pole:

☐ Back to back with # \_\_\_\_\_  
☐ Perpendicular to # \_\_\_\_\_  
☐ Higher on Pole  
☐ Lower on Pole

## Notes:

## Pole Location:

☒ Grass Buffer (per MUTCD Fig. 2A-2 C & 2A-3 D)  
☐ Sidewalk (per MUTCD Fig. 2A-2 C & 2A-3 D)  
☐ Lawn (per MUTCD Fig. 2A-2 C)  
☐ Median (per MUTCD Fig. 2A-2 C & 2A-3 E)  
☐ Other \_\_\_\_\_

\_\_\_\_\_ Feet     ☐ North  
\_\_\_\_\_ Inches     ☐ South  
                         ☐ East  
of:                     ☐ West

☐ Crosswalk  
☐ Stop bar  
☐ Fire Hydrant  
☐ Manhole  
☐ Utility Pole  
☐ Utility Box  
☐ Other \_\_\_\_\_

## If Existing Pole:

Location of new sign,  
relative to existing signs on pole

☐ Above  
☐ Below  
☐ Back to Back

## Adjust Ex. Panel(s):

☐ No  
☐ Yes, down  
☐ Yes, up  
☐ Remove

## Existing Signs:

| Action | Text |
|--------|------|
|        |      |
|        |      |
|        |      |
|        |      |
|        |      |

## Panel Types:

D11-1     D3-1  
D1-1     M5-1  
D1-1a    M6-1  
D1-1b    M6-2  
D1-1c    M6-3

## Panel Sizes:

24"x6"  
24"x9"  
30"x6"  
30"x9"  
12"x9"

Panel 1: **D11-1 (24x18)**

Panel 2: **M6-3 (12x9)**

Panel 3: \_\_\_\_\_

Panel 4: \_\_\_\_\_

Panel 5: \_\_\_\_\_

## Intersection:

**Manorwood Rd**

**Holly Brothers Ct**

## ROW:

☒ Public     ☐ Private  
☐ BG&E     ☐ Unknown

## Assembly

### Installation:

Panel Facing: **S** \_\_\_\_\_  
North  
West     East  
South  
Assembly Pole \_\_\_\_\_

**MAP 5**

**Assembly # 226**



\*K = Text Kerning Factor

\*\* = See Fabrication Detail Sheets for "I" font specification

NTS

## Pole Type:

☐ Existing     ☐ Square Metal  
☒ New     ☒ U-Channel  
☐ Ped Light  
☐ Street Light  
☐ Other \_\_\_\_\_

## Other Assemblies on Pole:

☐ Back to back with # \_\_\_\_\_  
☐ Perpendicular to # \_\_\_\_\_  
☐ Higher on Pole  
☐ Lower on Pole

## Notes:

## Pole Location:

☒ Grass Buffer (per MUTCD Fig. 2A-2 C & 2A-3 D)  
☐ Sidewalk (per MUTCD Fig. 2A-2 C & 2A-3 D)  
☐ Lawn (per MUTCD Fig. 2A-2 C)  
☐ Median (per MUTCD Fig. 2A-2 C & 2A-3 E)  
☐ Other \_\_\_\_\_

\_\_\_\_\_ Feet     ☐ North  
\_\_\_\_\_ Inches     ☐ South  
                         ☐ East  
of:                     ☐ West

☐ Crosswalk  
☐ Stop bar  
☐ Fire Hydrant  
☐ Manhole  
☐ Utility Pole  
☐ Utility Box  
☐ Other \_\_\_\_\_

## If Existing Pole:

Location of new sign,  
relative to existing signs on pole

☐ Above  
☐ Below  
☐ Back to Back

## Adjust Ex. Panel(s):

☐ No  
☐ Yes, down  
☐ Yes, up  
☐ Remove

## Existing Signs:

| Action | Text |
|--------|------|
|        |      |
|        |      |
|        |      |
|        |      |
|        |      |

## Panel Types:

D11-1 D3-1  
D1-1 M5-1  
D1-1a M6-1  
D1-1b M6-2  
D1-1c M6-3

## Panel Sizes:

24"x6"  
24"x9"  
30"x6"  
30"x9"  
12"x9"

Panel 1: **D11-1 (24x18)**

Panel 2: **M6-1 [L] (12x9)**

Panel 3: \_\_\_\_\_

Panel 4: \_\_\_\_\_

Panel 5: \_\_\_\_\_

## Intersection:

**Glen Ridge Dr**

**Kings Grant Rd**

## ROW:

☒ Public ☐ Private  
☐ BG&E ☐ Unknown

## Assembly

### Installation:

Panel Facing: **S** \_\_\_\_\_  
North  
West East  
South  
Assembly Pole \_\_\_\_\_

## Pole Type:

☐ Existing ☐ Square Metal  
☒ New ☒ U-Channel  
☐ Ped Light  
☐ Street Light  
☐ Other \_\_\_\_\_

## Other Assemblies on Pole:

☐ Back to back with # \_\_\_\_\_  
☐ Perpendicular to # \_\_\_\_\_  
☐ Higher on Pole  
☐ Lower on Pole

## Notes:

**MAP 5**

**Assembly # 23**



\*K = Text Kerning Factor

\*\* = See Fabrication Detail Sheets for "I" font specification

NTS

## Pole Location:

☒ Grass Buffer (per MUTCD Fig. 2A-2 C & 2A-3 D)  
☐ Sidewalk (per MUTCD Fig. 2A-2 C & 2A-3 D)  
☐ Lawn (per MUTCD Fig. 2A-2 C)  
☐ Median (per MUTCD Fig. 2A-2 C & 2A-3 E)  
☐ Other \_\_\_\_\_

\_\_\_\_\_ Feet ☐ North  
\_\_\_\_\_ Inches ☐ South  
☐ East  
of: ☐ West

☐ Crosswalk  
☐ Stop bar  
☐ Fire Hydrant  
☐ Manhole  
☐ Utility Pole  
☐ Utility Box  
☐ Other \_\_\_\_\_

## If Existing Pole:

Location of new sign,  
relative to existing signs on pole

☐ Above  
☐ Below  
☐ Back to Back

## Adjust Ex. Panel(s):

☐ No  
☐ Yes, down  
☐ Yes, up  
☐ Remove

## Existing Signs:

| Action | Text |
|--------|------|
|        |      |
|        |      |
|        |      |
|        |      |
|        |      |

## Panel Types:

|       |      |
|-------|------|
| D11-1 | D3-1 |
| D1-1  | M5-1 |
| D1-1a | M6-1 |
| D1-1b | M6-2 |
| D1-1c | M6-3 |

## Panel Sizes:

24"x6"  
24"x9"  
30"x6"  
30"x9"  
12"x9"

### Panel 1: D11-1 (24x18)

**Panel 2: M6-1 [R] (12x9)**

**Panel 3:** \_\_\_\_\_

**Panel 4:** \_\_\_\_\_

**Panel 5:** \_\_\_\_\_

### Intersection:

**Kings Grant Rd**

**Glen Ridge Dr**

**ROW:**

☒ Public ☐ Private  
☐ BG&E ☐ Unknown

## Assembly

## Installation:

Panel Facing: **W** \_\_\_\_\_

North  
West —●— East  
South

Assembly Pole —

\*K = Text Kerning Factor

\*\* = See Fabrication Detail Sheets for "I" font specification

NTS

### Pole Type:

☐ Existing      ☐ Square Metal  
☒ New        ☒ U-Channel  
☐ Ped Light  
☐ Street Light  
☐ Other \_\_\_\_\_

### Other Assemblies on Pole:

☐ Back to back with # \_\_\_\_\_

☐ Perpendicular to # \_\_\_\_\_

☐ Higher on Pole

☐ Lower on Pole

### Notes:

### Pole Location:

☒ **Grass Buffer** (per MUTCD Fig. 2A-2 C & 2A-3 D)

☐ **Sidewalk** (per MUTCD Fig. 2A-2 C & 2A-3 D)

☐ **Lawn** (per MUTCD Fig. 2A-2 C)

☐ **Median** (per MUTCD Fig. 2A-2 C & 2A-3 E)

☐ **Other** \_\_\_\_\_

\_\_\_\_\_ Feet ☐ North  
 \_\_\_\_\_ Inches ☐ South  
 of: ☐ East  
           ☐ West

of:

- ☐ Crosswalk
- ☐ Stop bar
- ☐ Fire Hydrant
- ☐ Manhole
- ☐ Utility Pole
- ☐ Utility Box
- ☐ Other

### If Existing Pole:

Location of new sign,  
relative to existing signs on pole

- ☐ Above
- ☐ Below
- ☐ Back to Back

**Adjust Ex. Panel(s):**

☐ No  
☐ Yes, down  
☐ Yes, up  
☐ Remove

### Existing Signs:

| Action | Text |
|--------|------|
|        |      |
|        |      |
|        |      |
|        |      |

## Panel Types:

D11-1 D3-1  
D1-1 M5-1  
D1-1a M6-1  
D1-1b M6-2  
D1-1c M6-3

## Panel Sizes:

24"x6"  
24"x9"  
30"x6"  
30"x9"  
12"x9"

Panel 1: **D11-1 (24x18)**

Panel 2: **M6-1 [R] (12x9)**

Panel 3: \_\_\_\_\_

Panel 4: \_\_\_\_\_

Panel 5: \_\_\_\_\_

## Intersection:

**Kings Grant Rd**

**Woodsong Ct**

## ROW:

☒ Public ☐ Private  
☐ BG&E ☐ Unknown

## Assembly

### Installation:

Panel Facing: **SE**

North  
West East  
South

Assembly Pole

**MAP 6**

**Assembly # 25**



\*K = Text Kerning Factor

\*\* = See Fabrication Detail Sheets for "I" font specification

NTS

## Pole Type:

☐ Existing ☐ Square Metal  
☒ New ☒ U-Channel  
☐ Ped Light  
☐ Street Light  
☐ Other \_\_\_\_\_

## Other Assemblies on Pole:

☐ Back to back with # \_\_\_\_\_  
☐ Perpendicular to # \_\_\_\_\_  
☐ Higher on Pole  
☐ Lower on Pole

## Notes:

## Pole Location:

☒ Grass Buffer (per MUTCD Fig. 2A-2 C & 2A-3 D)  
☐ Sidewalk (per MUTCD Fig. 2A-2 C & 2A-3 D)  
☐ Lawn (per MUTCD Fig. 2A-2 C)  
☐ Median (per MUTCD Fig. 2A-2 C & 2A-3 E)  
☐ Other \_\_\_\_\_

\_\_\_\_\_ Feet ☐ North  
\_\_\_\_\_ Inches ☐ South  
☐ East  
of: ☐ West

☐ Crosswalk  
☐ Stop bar  
☐ Fire Hydrant  
☐ Manhole  
☐ Utility Pole  
☐ Utility Box  
☐ Other \_\_\_\_\_

## If Existing Pole:

Location of new sign,  
relative to existing signs on pole

☐ Above  
☐ Below  
☐ Back to Back

## Adjust Ex. Panel(s):

☐ No  
☐ Yes, down  
☐ Yes, up  
☐ Remove

## Existing Signs:

| Action | Text |
|--------|------|
|        |      |
|        |      |
|        |      |
|        |      |
|        |      |



## Panel Types:

D11-1 D3-1  
D1-1 M5-1  
D1-1a M6-1  
D1-1b M6-2  
D1-1c M6-3

## Panel Sizes:

24"x6"  
24"x9"  
30"x6"  
30"x9"  
12"x9"

Panel 1: **D11-1 (24x18)**

Panel 2: **M6-1 [L] (12x9)**

Panel 3: \_\_\_\_\_

Panel 4: \_\_\_\_\_

Panel 5: \_\_\_\_\_

## Intersection:

**Woodsong Ct**

**Kings Grant Rd**

## ROW:

☒ Public ☐ Private  
☐ BG&E ☐ Unknown

## Assembly

### Installation:

Panel Facing: **NE**  
North  
West East  
South  
Assembly Pole

**MAP 6**

**Assembly # 26**



\*K = Text Kerning Factor

\*\* = See Fabrication Detail Sheets for "I" font specification

NTS

## Pole Type:

☐ Existing ☐ Square Metal  
☒ New ☒ U-Channel  
☐ Ped Light  
☐ Street Light  
☐ Other \_\_\_\_\_

## Other Assemblies on Pole:

☐ Back to back with # \_\_\_\_\_  
☐ Perpendicular to # \_\_\_\_\_  
☐ Higher on Pole  
☐ Lower on Pole

## Notes:

## Pole Location:

☒ Grass Buffer (per MUTCD Fig. 2A-2 C & 2A-3 D)  
☐ Sidewalk (per MUTCD Fig. 2A-2 C & 2A-3 D)  
☐ Lawn (per MUTCD Fig. 2A-2 C)  
☐ Median (per MUTCD Fig. 2A-2 C & 2A-3 E)  
☐ Other \_\_\_\_\_

\_\_\_\_\_ Feet ☐ North  
\_\_\_\_\_ Inches ☐ South  
☐ East  
of: ☐ West

☐ Crosswalk  
☐ Stop bar  
☐ Fire Hydrant  
☐ Manhole  
☐ Utility Pole  
☐ Utility Box  
☐ Other \_\_\_\_\_

## If Existing Pole:

Location of new sign,  
relative to existing signs on pole

☐ Above  
☐ Below  
☐ Back to Back

## Adjust Ex. Panel(s):

☐ No  
☐ Yes, down  
☐ Yes, up  
☐ Remove

## Existing Signs:

| Action | Text |
|--------|------|
|        |      |
|        |      |
|        |      |
|        |      |
|        |      |

## Panel Types:

|       |      |
|-------|------|
| D11-1 | D3-1 |
| D1-1  | M5-1 |
| D1-1a | M6-1 |
| D1-1b | M6-2 |
| D1-1c | M6-3 |

## Panel Sizes:

24"x6"  
24"x9"  
30"x6"  
30"x9"  
12"x9"

**Panel 1: D11-1 (24x18)**

**Panel 2: M6-1 [R] (12x9)**

**Panel 3:** \_\_\_\_\_

**Panel 4:** \_\_\_\_\_

**Panel 5:** \_\_\_\_\_

### Intersection:

**Woodsong Ct**

## Royal Path Ct

**ROW:**

☒ Public ☐ Private  
☐ BG&E ☐ Unknown

## Assembly

## Installation:

Panel Facing: SW

North  
West East  
South

Assembly Pole

\*K = Text Kerning Factor

\*\* = See Fabrication Detail Sheets for "I" font specification

NTS

### Pole Type:

☐ Existing      ☐ Square Metal  
☒ New        ☒ U-Channel  
☐ Ped Light  
☐ Street Light  
☐ Other \_\_\_\_\_

### Other Assemblies on Pole:

☐ Back to back with # \_\_\_\_\_

☐ Perpendicular to # \_\_\_\_\_

☐ Higher on Pole

☐ Lower on Pole

### Notes:

### Pole Location:

☒ **Grass Buffer** (per MUTCD Fig. 2A-2 C & 2A-3 D)

☐ **Sidewalk** (per MUTCD Fig. 2A-2 C & 2A-3 D)

☐ **Lawn** (per MUTCD Fig. 2A-2 C)

☐ **Median** (per MUTCD Fig. 2A-2 C & 2A-3 E)

☐ **Other** \_\_\_\_\_

\_\_\_\_\_ Feet ☐ North  
 \_\_\_\_\_ Inches ☐ South  
 of: ☐ East ☐ West

of:

- ☐ Crosswalk
- ☐ Stop bar
- ☐ Fire Hydrant
- ☐ Manhole
- ☐ Utility Pole
- ☐ Utility Box
- ☐ Other

### If Existing Pole:

Location of new sign,  
relative to existing signs on pole

- ☐ Above
- ☐ Below
- ☐ Back to Back

**Adjust Ex. Panel(s):**

☐ No  
☐ Yes, down  
☐ Yes, up  
☐ Remove

### Existing Signs:

| Action | Text |
|--------|------|
|        |      |
|        |      |
|        |      |
|        |      |

## Panel Types:

D11-1 D3-1  
D1-1 M5-1  
D1-1a M6-1  
D1-1b M6-2  
D1-1c M6-3

## Panel Sizes:

24"x6"  
24"x9"  
30"x6"  
30"x9"  
12"x9"

Panel 1: **D11-1 (24x18)**

Panel 2: **M6-1 [L] (12x9)**

Panel 3: \_\_\_\_\_

Panel 4: \_\_\_\_\_

Panel 5: \_\_\_\_\_

## Intersection:

**Royal Path Ct**

**Woodsong Ct**

## ROW:

☒ Public ☐ Private  
☐ BG&E ☐ Unknown

## Assembly

### Installation:

Panel Facing: **SE**  
North  
West East  
South  
Assembly Pole

**MAP 6**

**Assembly # 28**



\*K = Text Kerning Factor

\*\* = See Fabrication Detail Sheets for "I" font specification

NTS

## Pole Type:

☐ Existing ☐ Square Metal  
☒ New ☒ U-Channel  
☐ Ped Light  
☐ Street Light  
☐ Other \_\_\_\_\_

## Other Assemblies on Pole:

☐ Back to back with # \_\_\_\_\_  
☐ Perpendicular to # \_\_\_\_\_  
☐ Higher on Pole  
☐ Lower on Pole

## Notes:

## Pole Location:

☒ Grass Buffer (per MUTCD Fig. 2A-2 C & 2A-3 D)  
☐ Sidewalk (per MUTCD Fig. 2A-2 C & 2A-3 D)  
☐ Lawn (per MUTCD Fig. 2A-2 C)  
☐ Median (per MUTCD Fig. 2A-2 C & 2A-3 E)  
☐ Other \_\_\_\_\_

\_\_\_\_\_ Feet ☐ North  
\_\_\_\_\_ Inches ☐ South  
☐ East  
of: ☐ West

☐ Crosswalk  
☐ Stop bar  
☐ Fire Hydrant  
☐ Manhole  
☐ Utility Pole  
☐ Utility Box  
☐ Other \_\_\_\_\_

## If Existing Pole:

Location of new sign,  
relative to existing signs on pole

☐ Above  
☐ Below  
☐ Back to Back

## Adjust Ex. Panel(s):

☐ No  
☐ Yes, down  
☐ Yes, up  
☐ Remove

## Existing Signs:

| Action | Text |
|--------|------|
|        |      |
|        |      |
|        |      |
|        |      |
|        |      |

## Panel Types:

|       |      |
|-------|------|
| D11-1 | D3-1 |
| D1-1  | M5-1 |
| D1-1a | M6-1 |
| D1-1b | M6-2 |
| D1-1c | M6-3 |

## Panel Sizes:

24"x6"  
24"x9"  
30"x6"  
30"x9"  
12"x9"

**Panel 1: D11-1 (24x18)**

**Panel 2: M6-3 (12x9)**

**Panel 3:** \_\_\_\_\_

**Panel 4:** \_\_\_\_\_

**Panel 5:** \_\_\_\_\_

### Intersection:

## Royal Path Ct

## Cul de sac

**ROW:**

☒ Public ☐ Private  
☐ BG&E ☐ Unknown

## Assembly

## Installation:

Panel Facing: **W** \_\_\_\_\_

North  
West —●— East  
South

Assembly Pole —

\*K = Text Kerning Factor

\*\* = See Fabrication Detail Sheets for "I" font specification

NTS

### Pole Type:

☐ Existing      ☐ Square Metal  
☒ New        ☒ U-Channel  
                  ☐ Ped Light  
                  ☐ Street Light  
                  ☐ Other \_\_\_\_\_

### Other Assemblies on Pole:

☒ Back to back with # 29A

☐ Perpendicular to # \_\_\_\_\_

☐ Higher on Pole

☐ Lower on Pole

### Notes:

## MAP 6

**Assembly #** 29



### Pole Location:

☒ **Grass Buffer** (per MUTCD Fig. 2A-2 C & 2A-3 D)

☐ **Sidewalk** (per MUTCD Fig.2A-2 C & 2A-3 D)

☐ **Lawn** (per MUTCD Fig. 2A-2 C)

☐ **Median** (per MUTCD Fig. 2A-2 C & 2A-3 E)

☐ Other \_\_\_\_\_

\_\_\_\_\_ Feet ☐ North  
 \_\_\_\_\_ Inches ☐ South  
 of: ☐ East ☐ West

of:

- ☐ Crosswalk
- ☐ Stop bar
- ☐ Fire Hydrant
- ☐ Manhole
- ☐ Utility Pole
- ☐ Utility Box
- ☐ Other

### If Existing Pole:

Location of new sign,  
relative to existing signs on pole

- ☐ Above
- ☐ Below
- ☐ Back to Back

**Adjust Ex. Panel(s):**

☐ No

☐ Yes, down

☐ Yes, up

☐ Remove

### Existing Signs:

| Action | Text |
|--------|------|
|        |      |
|        |      |
|        |      |
|        |      |

## Panel Types:

D11-1     D3-1  
D1-1     M5-1  
D1-1a    M6-1  
D1-1b    M6-2  
D1-1c    M6-3

## Panel Sizes:

24"x6"  
24"x9"  
30"x6"  
30"x9"  
12"x9"

Panel 1: **D11-1 (24x18)**

Panel 2: **M6-1 [R] (12x9)**

Panel 3: \_\_\_\_\_

Panel 4: \_\_\_\_\_

Panel 5: \_\_\_\_\_

## Intersection:

**Royal Path Ct**

**Cul de sac**

## ROW:

☒ Public     ☐ Private  
☐ BG&E     ☐ Unknown

## Assembly

### Installation:

Panel Facing: **E** \_\_\_\_\_  
North  
West —●— East  
South  
Assembly Pole

**MAP 6**

**Assembly # 29A**



\*K = Text Kerning Factor

\*\* = See Fabrication Detail Sheets for "I" font specification

NTS

## Pole Type:

☐ Existing     ☐ Square Metal  
☒ New     ☒ U-Channel  
☐ Ped Light  
☐ Street Light  
☐ Other \_\_\_\_\_

## Other Assemblies on Pole:

☒ Back to back with # **29** \_\_\_\_\_  
☐ Perpendicular to # \_\_\_\_\_  
☐ Higher on Pole  
☐ Lower on Pole

## Notes:

## Pole Location:

☒ Grass Buffer (per MUTCD Fig. 2A-2 C & 2A-3 D)  
☐ Sidewalk (per MUTCD Fig. 2A-2 C & 2A-3 D)  
☐ Lawn (per MUTCD Fig. 2A-2 C)  
☐ Median (per MUTCD Fig. 2A-2 C & 2A-3 E)  
☐ Other \_\_\_\_\_

\_\_\_\_\_ Feet     ☐ North  
\_\_\_\_\_ Inches     ☐ South  
                         ☐ East  
of:                     ☐ West

☐ Crosswalk  
☐ Stop bar  
☐ Fire Hydrant  
☐ Manhole  
☐ Utility Pole  
☐ Utility Box  
☐ Other \_\_\_\_\_

## If Existing Pole:

Location of new sign,  
relative to existing signs on pole

☐ Above  
☐ Below  
☐ Back to Back

## Adjust Ex. Panel(s):

☐ No  
☐ Yes, down  
☐ Yes, up  
☐ Remove

## Existing Signs:

| Action | Text |
|--------|------|
|        |      |
|        |      |
|        |      |
|        |      |
|        |      |



## Panel Types:

D11-1 D3-1  
D1-1 M5-1  
D1-1a M6-1  
D1-1b M6-2  
D1-1c M6-3

## Panel Sizes:

24"x6"  
24"x9"  
30"x6"  
30"x9"  
12"x9"

Panel 1: **D11-1 (24x18)**

Panel 2: **M6-1 [R] (12x9)**

Panel 3: \_\_\_\_\_

Panel 4: \_\_\_\_\_

Panel 5: \_\_\_\_\_

## Intersection:

**Ridings Way**

## ROW:

☒ Public ☐ Private  
☐ BG&E ☐ Unknown

## Assembly

### Installation:

Panel Facing: **NW**  
North  
West East  
South  
Assembly Pole

## Pole Type:

☐ Existing ☐ Square Metal  
☒ New ☒ U-Channel  
☐ Ped Light  
☐ Street Light  
☐ Other \_\_\_\_\_

## Other Assemblies on Pole:

☐ Back to back with # \_\_\_\_\_  
☐ Perpendicular to # \_\_\_\_\_  
☐ Higher on Pole  
☐ Lower on Pole

## Notes:

**MAP 6A**

**Assembly # 30**



\*K = Text Kerning Factor

\*\* = See Fabrication Detail Sheets for "I" font specification

NTS

## Pole Location:

☒ Grass Buffer (per MUTCD Fig. 2A-2 C & 2A-3 D)  
☐ Sidewalk (per MUTCD Fig. 2A-2 C & 2A-3 D)  
☐ Lawn (per MUTCD Fig. 2A-2 C)  
☐ Median (per MUTCD Fig. 2A-2 C & 2A-3 E)  
☐ Other \_\_\_\_\_

\_\_\_\_\_ Feet ☐ North  
\_\_\_\_\_ Inches ☐ South  
☐ East  
of: ☐ West

☐ Crosswalk  
☐ Stop bar  
☐ Fire Hydrant  
☐ Manhole  
☐ Utility Pole  
☐ Utility Box  
☐ Other \_\_\_\_\_

## If Existing Pole:

Location of new sign,  
relative to existing signs on pole

☐ Above  
☐ Below  
☐ Back to Back

## Adjust Ex. Panel(s):

☐ No  
☐ Yes, down  
☐ Yes, up  
☐ Remove

## Existing Signs:

| Action | Text |
|--------|------|
|        |      |
|        |      |
|        |      |
|        |      |
|        |      |

## Panel Types:

D11-1 D3-1  
D1-1 M5-1  
D1-1a M6-1  
D1-1b M6-2  
D1-1c M6-3

## Panel Sizes:

24"x6"  
24"x9"  
30"x6"  
30"x9"  
12"x9"

Panel 1: **D11-1 (24x18)**

Panel 2: **D1-1a (30x6)**

Panel 3: **D1-1a (30x6)**

Panel 4: **D1-1a (30x9)**

Panel 5: \_\_\_\_\_

## Intersection:

**Ridings Way** \_\_\_\_\_

## ROW:

☒ Public ☐ Private  
☐ BG&E ☐ Unknown

## Assembly

### Installation:

Panel Facing: **SW** North  
West East  
South  
Assembly Pole \_\_\_\_\_

## Pole Type:

☐ Existing ☐ Square Metal  
☒ New ☒ U-Channel  
☐ Ped Light  
☐ Street Light  
☐ Other \_\_\_\_\_

## Other Assemblies on Pole:

☐ Back to back with # \_\_\_\_\_  
☐ Perpendicular to # \_\_\_\_\_  
☐ Higher on Pole  
☐ Lower on Pole

## Notes:

**MAP 6A**

**Assembly # 31**



← Savage Mill Trail X.X

← Savage Mill X.X

← Savage Park/  
Patuxent Branch Trl X.X

\*K = Text Kerning Factor

\*\* = See Fabrication Detail Sheets for "I" font specification

NTS

## Pole Location:

☒ Grass Buffer (per MUTCD Fig. 2A-2 C & 2A-3 D)  
☐ Sidewalk (per MUTCD Fig. 2A-2 C & 2A-3 D)  
☐ Lawn (per MUTCD Fig. 2A-2 C)  
☐ Median (per MUTCD Fig. 2A-2 C & 2A-3 E)  
☐ Other \_\_\_\_\_

\_\_\_\_\_ Feet ☐ North  
\_\_\_\_\_ Inches ☐ South  
☐ East  
of: ☐ West

☐ Crosswalk  
☐ Stop bar  
☐ Fire Hydrant  
☐ Manhole  
☐ Utility Pole  
☐ Utility Box  
☐ Other \_\_\_\_\_

## If Existing Pole:

Location of new sign,  
relative to existing signs on pole

☐ Above  
☐ Below  
☐ Back to Back

## Adjust Ex. Panel(s):

☐ No  
☐ Yes, down  
☐ Yes, up  
☐ Remove

## Existing Signs:

| Action | Text |
|--------|------|
|        |      |
|        |      |
|        |      |
|        |      |

## Panel Types:

D11-1     D3-1  
D1-1     M5-1  
D1-1a    M6-1  
D1-1b    M6-2  
D1-1c    M6-3

## Panel Sizes:

24"x6"  
24"x9"  
30"x6"  
30"x9"  
12"x9"

Panel 1: **D11-1 (24x18)**

Panel 2: **M6-1 [R] (12x9)**

Panel 3: \_\_\_\_\_

Panel 4: \_\_\_\_\_

Panel 5: \_\_\_\_\_

## Intersection:

**Ridings Way**

**Knights Bridge Rd**

## ROW:

☒ Public     ☐ Private  
☐ BG&E     ☐ Unknown

## Assembly

### Installation:

Panel Facing: **S** \_\_\_\_\_  
North  
West —●— East  
South  
Assembly Pole

**MAP 6**

**Assembly # 32**



\*K = Text Kerning Factor

\*\* = See Fabrication Detail Sheets for "I" font specification

NTS

## Pole Type:

☐ Existing     ☐ Square Metal  
☒ New     ☒ U-Channel  
☐ Ped Light  
☐ Street Light  
☐ Other \_\_\_\_\_

## Other Assemblies on Pole:

☐ Back to back with # \_\_\_\_\_  
☐ Perpendicular to # \_\_\_\_\_  
    ☐ Higher on Pole  
    ☐ Lower on Pole

## Notes:

## Pole Location:

☒ Grass Buffer (per MUTCD Fig. 2A-2 C & 2A-3 D)  
☐ Sidewalk (per MUTCD Fig. 2A-2 C & 2A-3 D)  
  
☐ Lawn (per MUTCD Fig. 2A-2 C)  
☐ Median (per MUTCD Fig. 2A-2 C & 2A-3 E)  
  
☐ Other \_\_\_\_\_

\_\_\_\_\_ Feet     ☐ North  
\_\_\_\_\_ Inches     ☐ South  
                         ☐ East  
of:                     ☐ West

☐ Crosswalk  
☐ Stop bar  
☐ Fire Hydrant  
☐ Manhole  
☐ Utility Pole  
☐ Utility Box  
☐ Other \_\_\_\_\_

## If Existing Pole:

Location of new sign,  
relative to existing signs on pole

☐ Above  
☐ Below  
☐ Back to Back

## Adjust Ex. Panel(s):

☐ No  
☐ Yes, down  
☐ Yes, up  
☐ Remove

## Existing Signs:

| Action | Text |
|--------|------|
|        |      |
|        |      |
|        |      |
|        |      |
|        |      |



## Panel Types:

D11-1      D3-1  
D1-1      M5-1  
D1-1a      M6-1  
D1-1b      M6-2  
D1-1c      M6-3

## Panel Sizes:

24"x6"  
24"x9"  
30"x6"  
30"x9"  
12"x9"

Panel 1: **D11-1 (24x18)**

Panel 2: **D1-1a (30x9)**

Panel 3: **D1-1a (30x6)**

Panel 4: \_\_\_\_\_

Panel 5: \_\_\_\_\_

## Intersection:

**Knights Bridge Rd**

**Ridings Way**

## ROW:

☒ Public      ☐ Private  
☐ BG&E      ☐ Unknown

## Assembly

### Installation:

Panel Facing: **E** \_\_\_\_\_  
North  
West —●— East  
South  
Assembly Pole —

## Pole Type:

☐ Existing      ☐ Square Metal  
☒ New      ☒ U-Channel  
☐ Ped Light  
☐ Street Light  
☐ Other \_\_\_\_\_

## Other Assemblies on Pole:

☐ Back to back with # \_\_\_\_\_  
☐ Perpendicular to # \_\_\_\_\_  
    ☐ Higher on Pole  
    ☐ Lower on Pole

## Notes:

**MAP 6**

**Assembly # 33**



← North Laurel Community Center X.X

← Laurel MARC Station X.X

\*K = Text Kerning Factor

\*\* = See Fabrication Detail Sheets for "I" font specification

NTS

## Pole Location:

☒ Grass Buffer (per MUTCD Fig. 2A-2 C & 2A-3 D)  
☐ Sidewalk (per MUTCD Fig. 2A-2 C & 2A-3 D)  
☐ Lawn (per MUTCD Fig. 2A-2 C)  
☐ Median (per MUTCD Fig. 2A-2 C & 2A-3 E)  
☐ Other \_\_\_\_\_

\_\_\_\_\_ Feet      ☐ North  
\_\_\_\_\_ Inches      ☐ South  
                         ☐ East  
of:                      ☐ West

☐ Crosswalk  
☐ Stop bar  
☐ Fire Hydrant  
☐ Manhole  
☐ Utility Pole  
☐ Utility Box  
☐ Other \_\_\_\_\_

## If Existing Pole:

Location of new sign, relative to existing signs on pole

☐ Above  
☐ Below  
☐ Back to Back

## Adjust Ex. Panel(s):

☐ No  
☐ Yes, down  
☐ Yes, up  
☐ Remove

## Existing Signs:

| Action | Text |
|--------|------|
|        |      |
|        |      |
|        |      |
|        |      |

## Panel Types:

D11-1 D3-1  
D1-1 M5-1  
D1-1a M6-1  
D1-1b M6-2  
D1-1c M6-3

## Panel Sizes:

24"x6"  
24"x9"  
30"x6"  
30"x9"  
12"x9"

Panel 1: **D11-1 (24x18)**

Panel 2: **M6-3 (12x9)**

Panel 3: \_\_\_\_\_

Panel 4: \_\_\_\_\_

Panel 5: \_\_\_\_\_

## Intersection:

**Knights Bridge Rd**

## ROW:

☒ Public ☐ Private  
☐ BG&E ☐ Unknown

## Assembly

### Installation:

Panel Facing: **SE**  
North  
West East  
South  
Assembly Pole

**MAP 7**

**Assembly # 34**



\*K = Text Kerning Factor

\*\* = See Fabrication Detail Sheets for "I" font specification

NTS

## Pole Type:

☐ Existing ☐ Square Metal  
☒ New ☒ U-Channel  
☐ Ped Light  
☐ Street Light  
☐ Other \_\_\_\_\_

## Other Assemblies on Pole:

☐ Back to back with # \_\_\_\_\_  
☐ Perpendicular to # \_\_\_\_\_  
☐ Higher on Pole  
☐ Lower on Pole

## Notes:

## Pole Location:

☒ Grass Buffer (per MUTCD Fig. 2A-2 C & 2A-3 D)  
☐ Sidewalk (per MUTCD Fig. 2A-2 C & 2A-3 D)  
☐ Lawn (per MUTCD Fig. 2A-2 C)  
☐ Median (per MUTCD Fig. 2A-2 C & 2A-3 E)  
☐ Other \_\_\_\_\_

\_\_\_\_\_ Feet ☐ North  
\_\_\_\_\_ Inches ☐ South  
☐ East  
of: ☐ West

☐ Crosswalk  
☐ Stop bar  
☐ Fire Hydrant  
☐ Manhole  
☐ Utility Pole  
☐ Utility Box  
☐ Other \_\_\_\_\_

## If Existing Pole:

Location of new sign,  
relative to existing signs on pole

☐ Above  
☐ Below  
☐ Back to Back

## Adjust Ex. Panel(s):

☐ No  
☐ Yes, down  
☐ Yes, up  
☐ Remove

## Existing Signs:

| Action | Text |
|--------|------|
|        |      |
|        |      |
|        |      |
|        |      |
|        |      |

## Panel Types:

D11-1     D3-1  
D1-1     M5-1  
D1-1a    M6-1  
D1-1b    M6-2  
D1-1c    M6-3

## Panel Sizes:

24"x6"  
24"x9"  
30"x6"  
30"x9"  
12"x9"

Panel 1: **D11-1 (24x18)**

Panel 2: **M6-3 (12x9)**

Panel 3: \_\_\_\_\_

Panel 4: \_\_\_\_\_

Panel 5: \_\_\_\_\_

## Intersection:

**Knights Bridge Rd**

## ROW:

☒ Public     ☐ Private  
☐ BG&E     ☐ Unknown

## Assembly

### Installation:

Panel Facing: **SW**

North  
West     East  
South

Assembly Pole

**MAP 7**

**Assembly # 35**



\*K = Text Kerning Factor

\*\* = See Fabrication Detail Sheets for "I" font specification

NTS

## Pole Type:

☐ Existing     ☐ Square Metal  
☒ New     ☒ U-Channel  
☐ Ped Light  
☐ Street Light  
☐ Other \_\_\_\_\_

## Other Assemblies on Pole:

☐ Back to back with # \_\_\_\_\_  
☐ Perpendicular to # \_\_\_\_\_  
☐ Higher on Pole  
☐ Lower on Pole

## Notes:

## Pole Location:

☒ Grass Buffer (per MUTCD Fig. 2A-2 C & 2A-3 D)  
☐ Sidewalk (per MUTCD Fig. 2A-2 C & 2A-3 D)  
☐ Lawn (per MUTCD Fig. 2A-2 C)  
☐ Median (per MUTCD Fig. 2A-2 C & 2A-3 E)  
☐ Other \_\_\_\_\_

\_\_\_\_\_ Feet     ☐ North  
\_\_\_\_\_ Inches     ☐ South  
                         ☐ East  
of:                     ☐ West

☐ Crosswalk  
☐ Stop bar  
☐ Fire Hydrant  
☐ Manhole  
☐ Utility Pole  
☐ Utility Box  
☐ Other \_\_\_\_\_

## If Existing Pole:

Location of new sign,  
relative to existing signs on pole

☐ Above  
☐ Below  
☐ Back to Back

## Adjust Ex. Panel(s):

☐ No  
☐ Yes, down  
☐ Yes, up  
☐ Remove

## Existing Signs:

| Action | Text |
|--------|------|
|        |      |
|        |      |
|        |      |
|        |      |
|        |      |

## Panel Types:

|       |      |
|-------|------|
| D11-1 | D3-1 |
| D1-1  | M5-1 |
| D1-1a | M6-1 |
| D1-1b | M6-2 |
| D1-1c | M6-3 |

## Panel Sizes:

24"x6"  
24"x9"  
30"x6"  
30"x9"  
12"x9"

**Panel 1: D11-1 (24x18)**

**Panel 2: M6-3 (12x9)**

**Panel 3:** \_\_\_\_\_

**Panel 4:** \_\_\_\_\_

**Panel 5:** \_\_\_\_\_

## Intersection:

## Knights Bridge Rd

## Thamesmeade Rd

**ROW:**

☒ Public      ☐ Private  
☐ BG&E      ☐ Unknown

## Assembly

## Installation:

Panel Facing: NW

North  
West East  
South

Assembly Pole

## MAP 8

**Assembly #** 36



\*K = Text Kerning Factor

\*\* = See Fabrication Detail Sheets for "I" font specification

NTS

### Pole Type:

☐ Existing      ☐ Square Metal  
☒ New        ☒ U-Channel  
                  ☐ Ped Light  
                  ☐ Street Light  
                  ☐ Other \_\_\_\_\_

### Other Assemblies on Pole:

☐ Back to back with # \_\_\_\_\_

☐ Perpendicular to # \_\_\_\_\_

☐ Higher on Pole

☐ Lower on Pole

**Notes:**

### Pole Location:

☒ **Grass Buffer** (per MUTCD Fig. 2A-2 C & 2A-3 D)

☐ **Sidewalk** (per MUTCD Fig.2A-2 C & 2A-3 D)

☐ **Lawn** (per MUTCD Fig. 2A-2 C)

☐ **Median** (per MUTCD Fig. 2A-2 C & 2A-3 E)

☐ Other \_\_\_\_\_

\_\_\_\_\_ Feet ☐ North  
 \_\_\_\_\_ Inches ☐ South  
 \_\_\_\_\_ of: ☐ East  
                   ☐ West

of:

- ☐ Crosswalk
- ☐ Stop bar
- ☐ Fire Hydrant
- ☐ Manhole
- ☐ Utility Pole
- ☐ Utility Box
- ☐ Other

### If Existing Pole:

Location of new sign,  
relative to existing signs on pole

- ☐ Above
- ☐ Below
- ☐ Back to Back

**Adjust Ex. Panel(s):**

☐ No  
☐ Yes, down  
☐ Yes, up  
☐ Remove

### Existing Signs:

| Action | Text |
|--------|------|
|        |      |
|        |      |
|        |      |
|        |      |



## Panel Types:

D11-1 D3-1  
D1-1 M5-1  
D1-1a M6-1  
D1-1b M6-2  
D1-1c M6-3

## Panel Sizes:

24"x6"  
24"x9"  
30"x6"  
30"x9"  
12"x9"

**Panel 1:** D11-1 (24x18)

**Panel 2:** D11-1a (30x6)

**Panel 3:** D11-1a (30x6)

**Panel 4:** D11-1a (30x6)

**Panel 5:** D11-1a (30x9)

## Intersection:

Knights Bridge Rd

Gorman Rd

## ROW:

☒ Public ☐ Private  
☐ BG&E ☐ Unknown

## Assembly

### Installation:

Panel Facing: S North  
West East  
Assembly Pole South

## Pole Type:

☐ Existing ☐ Square Metal  
☒ New ☒ U-Channel  
☐ Ped Light  
☐ Street Light  
☐ Other \_\_\_\_\_

## Other Assemblies on Pole:

☐ Back to back with # \_\_\_\_\_  
☐ Perpendicular to # \_\_\_\_\_  
☐ Higher on Pole  
☐ Lower on Pole

## Notes:

## MAP 8

## Assembly # 37



← Savage Branch Library X.X

\*K=0.8  
To be applied to text  
only, not numbers

Savage Mill Trail X.X →

Savage Mill X.X →

Savage Park/Patuxent  
Branch Trail X.X →

\*K = Text Kerning Factor

\*\* = See Fabrication Detail Sheets for "I" font specification

NTS

## Pole Location:

☒ Grass Buffer (per MUTCD Fig. 2A-2 C & 2A-3 D)  
☐ Sidewalk (per MUTCD Fig. 2A-2 C & 2A-3 D)  
☐ Lawn (per MUTCD Fig. 2A-2 C)  
☐ Median (per MUTCD Fig. 2A-2 C & 2A-3 E)  
☐ Other \_\_\_\_\_

\_\_\_\_\_ Feet ☐ North  
\_\_\_\_\_ Inches ☐ South  
☐ East  
of: ☐ West

☐ Crosswalk  
☐ Stop bar  
☐ Fire Hydrant  
☐ Manhole  
☐ Utility Pole  
☐ Utility Box  
☐ Other \_\_\_\_\_

## If Existing Pole:

Location of new sign,  
relative to existing signs on pole

☐ Above  
☐ Below  
☐ Back to Back

## Adjust Ex. Panel(s):

☐ No  
☐ Yes, down  
☐ Yes, up  
☐ Remove

## Existing Signs:

| Action | Text |
|--------|------|
|        |      |
|        |      |
|        |      |
|        |      |
|        |      |

## Panel Types:

D11-1 D3-1  
D1-1 M5-1  
D1-1a M6-1  
D1-1b M6-2  
D1-1c M6-3

## Panel Sizes:

24"x6"  
24"x9"  
30"x6"  
30"x9"  
12"x9"

Panel 1: **D11-1 (24x18)**

Panel 2: **D1-1a (30x6)**

Panel 3: **D1-1a (30x9)**

Panel 4: **D1-1a (30x6)**

Panel 5: \_\_\_\_\_

## Intersection:

**Gorman Rd**

**Knights Bridge Rd**

## ROW:

☒ Public ☐ Private  
☐ BG&E ☐ Unknown

## Assembly

### Installation:

Panel Facing: **E** \_\_\_\_\_  
North  
West —●— East  
South  
Assembly Pole —

## Pole Type:

☐ Existing ☐ Square Metal  
☒ New ☒ U-Channel  
☐ Ped Light  
☐ Street Light  
☐ Other \_\_\_\_\_

## Other Assemblies on Pole:

☐ Back to back with # \_\_\_\_\_  
☐ Perpendicular to # \_\_\_\_\_  
☐ Higher on Pole  
☐ Lower on Pole

## Notes:

## MAP 8

## Assembly # 38



Savage Branch Library X.X

\*K=0.8  
To be applied to text  
only, not numbers



North Laurel  
Community Center X.X



Laurel MARC Station X.X

\*K = Text Kerning Factor

\*\* = See Fabrication Detail Sheets for "I" font specification

NTS

## Pole Location:

☒ Grass Buffer (per MUTCD Fig. 2A-2 C & 2A-3 D)  
☐ Sidewalk (per MUTCD Fig. 2A-2 C & 2A-3 D)  
☐ Lawn (per MUTCD Fig. 2A-2 C)  
☐ Median (per MUTCD Fig. 2A-2 C & 2A-3 E)  
☐ Other \_\_\_\_\_

\_\_\_\_\_ Feet ☐ North  
\_\_\_\_\_ Inches ☐ South  
☐ East  
of: ☐ West

☐ Crosswalk  
☐ Stop bar  
☐ Fire Hydrant  
☐ Manhole  
☐ Utility Pole  
☐ Utility Box  
☐ Other \_\_\_\_\_

## If Existing Pole:

Location of new sign,  
relative to existing signs on pole

☐ Above  
☐ Below  
☐ Back to Back

## Adjust Ex. Panel(s):

☐ No  
☐ Yes, down  
☐ Yes, up  
☐ Remove

## Existing Signs:

| Action | Text |
|--------|------|
|        |      |
|        |      |
|        |      |
|        |      |
|        |      |

## Panel Types:

|       |      |
|-------|------|
| D11-1 | D3-1 |
| D1-1  | M5-1 |
| D1-1a | M6-1 |
| D1-1b | M6-2 |
| D1-1c | M6-3 |

## Panel Sizes:

24"x6"  
24"x9"  
30"x6"  
30"x9"  
12"x9"

**Panel 1: D11-1 (24x18)**

**Panel 2: M6-1 [L] (12x9)**

**Panel 3:** \_\_\_\_\_

**Panel 4:** \_\_\_\_\_

**Panel 5:** \_\_\_\_\_

## Intersection:

## Gorman Rd

**Foundry St**

**ROW:**

☒ Public ☐ Private  
☐ BG&E ☐ Unknown

## Assembly

## Installation:

Panel Facing: **W** \_\_\_\_\_

North  
West —●— East  
South

Assembly Pole —

## MAP 9

**Assembly #** 39



\*K = Text Kerning Factor

\*\* = See Fabrication Detail Sheets for "I" font specification

NTS

### Pole Type:

☐ Existing      ☐ Square Metal  
☒ New        ☒ U-Channel  
☐ Ped Light  
☐ Street Light  
☐ Other \_\_\_\_\_

### Other Assemblies on Pole:

☐ Back to back with # \_\_\_\_\_

☐ Perpendicular to # \_\_\_\_\_

☐ Higher on Pole

☐ Lower on Pole

**Notes:**

### Pole Location:

☒ **Grass Buffer** (per MUTCD Fig. 2A-2 C & 2A-3 D)

☐ **Sidewalk** (per MUTCD Fig.2A-2 C & 2A-3 D)

☐ **Lawn** (per MUTCD Fig. 2A-2 C)

☐ **Median** (per MUTCD Fig. 2A-2 C & 2A-3 E)

☐ Other \_\_\_\_\_

\_\_\_\_\_ Feet ☐ North  
 \_\_\_\_\_ Inches ☐ South  
 of: ☐ East ☐ West

of:

- ☐ Crosswalk
- ☐ Stop bar
- ☐ Fire Hydrant
- ☐ Manhole
- ☐ Utility Pole
- ☐ Utility Box
- ☐ Other

### If Existing Pole:

Location of new sign,  
relative to existing signs on pole

- ☐ Above
- ☐ Below
- ☐ Back to Back

**Adjust Ex. Panel(s):**

☐ No  
☐ Yes, down  
☐ Yes, up  
☐ Remove

### Existing Signs:

| Action | Text |
|--------|------|
|        |      |
|        |      |
|        |      |
|        |      |

## Panel Types:

D11-1 D3-1  
D1-1 M5-1  
D1-1a M6-1  
D1-1b M6-2  
D1-1c M6-3

## Panel Sizes:

24"x6"  
24"x9"  
30"x6"  
30"x9"  
12"x9"

Panel 1: **D11-1 (24x18)**

Panel 2: **M6-1 [R] (12x9)**

Panel 3: \_\_\_\_\_

Panel 4: \_\_\_\_\_

Panel 5: \_\_\_\_\_

## Intersection:

**Foundry St**

**Gorman Rd**

## ROW:

☒ Public ☐ Private  
☐ BG&E ☐ Unknown

## Assembly

### Installation:

Panel Facing: **NW**  
North  
West East  
South  
Assembly Pole

**MAP 9**

**Assembly # 40**



\*K = Text Kerning Factor

\*\* = See Fabrication Detail Sheets for "I" font specification

NTS

## Pole Type:

☐ Existing ☐ Square Metal  
☒ New ☒ U-Channel  
☐ Ped Light  
☐ Street Light  
☐ Other \_\_\_\_\_

## Other Assemblies on Pole:

☐ Back to back with # \_\_\_\_\_  
☐ Perpendicular to # \_\_\_\_\_  
☐ Higher on Pole  
☐ Lower on Pole

## Notes:

## Pole Location:

☒ Grass Buffer (per MUTCD Fig. 2A-2 C & 2A-3 D)  
☐ Sidewalk (per MUTCD Fig. 2A-2 C & 2A-3 D)  
☐ Lawn (per MUTCD Fig. 2A-2 C)  
☐ Median (per MUTCD Fig. 2A-2 C & 2A-3 E)  
☐ Other \_\_\_\_\_

\_\_\_\_\_ Feet ☐ North  
\_\_\_\_\_ Inches ☐ South  
☐ East  
of: ☐ West

☐ Crosswalk  
☐ Stop bar  
☐ Fire Hydrant  
☐ Manhole  
☐ Utility Pole  
☐ Utility Box  
☐ Other \_\_\_\_\_

## If Existing Pole:

Location of new sign,  
relative to existing signs on pole

☐ Above  
☐ Below  
☐ Back to Back

## Adjust Ex. Panel(s):

☐ No  
☐ Yes, down  
☐ Yes, up  
☐ Remove

## Existing Signs:

| Action | Text |
|--------|------|
|        |      |
|        |      |
|        |      |
|        |      |
|        |      |



## Panel Types:

D11-1 D3-1  
D1-1 M5-1  
D1-1a M6-1  
D1-1b M6-2  
D1-1c M6-3

## Panel Sizes:

24"x6"  
24"x9"  
30"x6"  
30"x9"  
12"x9"

Panel 1: **D11-1 (24x18)**

Panel 2: **D1-1a (30x9)**

Panel 3: **D1-1a (30x6)**

Panel 4: **D1-1a (30x6)**

Panel 5: \_\_\_\_\_

Intersection:

**Foundry St**

**Washington St**

## ROW:

☒ Public ☐ Private  
☐ BG&E ☐ Unknown

## Assembly

### Installation:

Panel Facing: **NW**  
North  
West East  
South  
Assembly Pole

## Pole Type:

☐ Existing ☐ Square Metal  
☒ New ☒ U-Channel  
☐ Ped Light  
☐ Street Light  
☐ Other \_\_\_\_\_

## Other Assemblies on Pole:

☐ Back to back with # \_\_\_\_\_  
☐ Perpendicular to # \_\_\_\_\_  
☐ Higher on Pole  
☐ Lower on Pole

## Notes:

## MAP 10

## Assembly # 41



↑ North Laurel Community Center X.X

↑ Laurel MARC Station X.X

Savage Mill X.X →

\*K = Text Kerning Factor

\*\* = See Fabrication Detail Sheets for "I" font specification

NTS

## Pole Location:

☒ Grass Buffer (per MUTCD Fig. 2A-2 C & 2A-3 D)  
☐ Sidewalk (per MUTCD Fig. 2A-2 C & 2A-3 D)  
☐ Lawn (per MUTCD Fig. 2A-2 C)  
☐ Median (per MUTCD Fig. 2A-2 C & 2A-3 E)  
☐ Other \_\_\_\_\_

\_\_\_\_\_ Feet ☐ North  
\_\_\_\_\_ Inches ☐ South  
☐ East  
of: ☐ West

☐ Crosswalk  
☐ Stop bar  
☐ Fire Hydrant  
☐ Manhole  
☐ Utility Pole  
☐ Utility Box  
☐ Other \_\_\_\_\_

## If Existing Pole:

Location of new sign,  
relative to existing signs on pole

☐ Above  
☐ Below  
☐ Back to Back

## Adjust Ex. Panel(s):

☐ No  
☐ Yes, down  
☐ Yes, up  
☐ Remove

## Existing Signs:

| Action | Text |
|--------|------|
|        |      |
|        |      |
|        |      |
|        |      |

## Panel Types:

D11-1 D3-1  
D1-1 M5-1  
D1-1a M6-1  
D1-1b M6-2  
D1-1c M6-3

## Panel Sizes:

24"x6"  
24"x9"  
30"x6"  
30"x9"  
12"x9"

Panel 1: **D11-1 (24x18)**

Panel 2: **D1-1a (30x9)**

Panel 3: \_\_\_\_\_

Panel 4: \_\_\_\_\_

Panel 5: \_\_\_\_\_

## Intersection:

**Foundry St**

**Baltimore St**

## ROW:

☒ Public ☐ Private  
☐ BG&E ☐ Unknown

## Assembly

### Installation:

Panel Facing: **S** \_\_\_\_\_  
North  
West East  
South  
Assembly Pole \_\_\_\_\_

## Pole Type:

☐ Existing ☐ Square Metal  
☒ New ☒ U-Channel  
☐ Ped Light  
☐ Street Light  
☐ Other \_\_\_\_\_

## Other Assemblies on Pole:

☐ Back to back with # \_\_\_\_\_  
☐ Perpendicular to # \_\_\_\_\_  
☐ Higher on Pole  
☐ Lower on Pole

## Notes:

**MAP 10**

**Assembly # 42**



\*K = Text Kerning Factor

\*\* = See Fabrication Detail Sheets for "I" font specification

NTS

## Pole Location:

☒ Grass Buffer (per MUTCD Fig. 2A-2 C & 2A-3 D)  
☐ Sidewalk (per MUTCD Fig. 2A-2 C & 2A-3 D)  
☐ Lawn (per MUTCD Fig. 2A-2 C)  
☐ Median (per MUTCD Fig. 2A-2 C & 2A-3 E)  
☐ Other \_\_\_\_\_

\_\_\_\_\_ Feet ☐ North  
\_\_\_\_\_ Inches ☐ South  
☐ East  
of: ☐ West

☐ Crosswalk  
☐ Stop bar  
☐ Fire Hydrant  
☐ Manhole  
☐ Utility Pole  
☐ Utility Box  
☐ Other \_\_\_\_\_

## If Existing Pole:

Location of new sign,  
relative to existing signs on pole

☐ Above  
☐ Below  
☐ Back to Back

## Adjust Ex. Panel(s):

☐ No  
☐ Yes, down  
☐ Yes, up  
☐ Remove

## Existing Signs:

| Action | Text |
|--------|------|
|        |      |
|        |      |
|        |      |
|        |      |
|        |      |

## Panel Types:

D11-1 D3-1  
D1-1 M5-1  
D1-1a M6-1  
D1-1b M6-2  
D1-1c M6-3

## Panel Sizes:

24"x6"  
24"x9"  
30"x6"  
30"x9"  
12"x9"

Panel 1: **D11-1 (24x18)**

Panel 2: **M6-1 [R] (12x9)**

Panel 3: \_\_\_\_\_

Panel 4: \_\_\_\_\_

Panel 5: \_\_\_\_\_

## Intersection:

**Baltimore St**

**Foundry St**

## ROW:

☒ Public ☐ Private  
☐ BG&E ☐ Unknown

## Assembly

### Installation:

Panel Facing: **W** North  
West East  
South  
Assembly Pole

**MAP 10**

**Assembly # 43**



\*K = Text Kerning Factor

\*\* = See Fabrication Detail Sheets for "I" font specification

NTS

## Pole Type:

☐ Existing ☐ Square Metal  
☒ New ☒ U-Channel  
☐ Ped Light  
☐ Street Light  
☐ Other \_\_\_\_\_

## Other Assemblies on Pole:

☐ Back to back with # \_\_\_\_\_  
☐ Perpendicular to # \_\_\_\_\_  
☐ Higher on Pole  
☐ Lower on Pole

## Notes:

## Pole Location:

☒ Grass Buffer (per MUTCD Fig. 2A-2 C & 2A-3 D)  
☐ Sidewalk (per MUTCD Fig. 2A-2 C & 2A-3 D)  
☐ Lawn (per MUTCD Fig. 2A-2 C)  
☐ Median (per MUTCD Fig. 2A-2 C & 2A-3 E)  
☐ Other \_\_\_\_\_

\_\_\_\_\_ Feet ☐ North  
\_\_\_\_\_ Inches ☐ South  
☐ East  
of: ☐ West

☐ Crosswalk  
☐ Stop bar  
☐ Fire Hydrant  
☐ Manhole  
☐ Utility Pole  
☐ Utility Box  
☐ Other \_\_\_\_\_

## If Existing Pole:

Location of new sign,  
relative to existing signs on pole

☐ Above  
☐ Below  
☐ Back to Back

## Adjust Ex. Panel(s):

☐ No  
☐ Yes, down  
☐ Yes, up  
☐ Remove

## Existing Signs:

| Action | Text |
|--------|------|
|        |      |
|        |      |
|        |      |
|        |      |
|        |      |

## Panel Types:

D11-1 D3-1  
D1-1 M5-1  
D1-1a M6-1  
D1-1b M6-2  
D1-1c M6-3

## Panel Sizes:

24"x6"  
24"x9"  
30"x6"  
30"x9"  
12"x9"

Panel 1: **D11-1 (24x18)**

Panel 2: **M6-1 [R] (12x9)**

Panel 3: \_\_\_\_\_

Panel 4: \_\_\_\_\_

Panel 5: \_\_\_\_\_

## Intersection:

**Baltimore St**

**Fair St**

## ROW:

☒ Public ☐ Private  
☐ BG&E ☐ Unknown

## Assembly

### Installation:

Panel Facing: **E** \_\_\_\_\_  
North  
West —●— East  
South  
Assembly Pole —

**MAP 11**

**Assembly # 44**



\*K = Text Kerning Factor

\*\* = See Fabrication Detail Sheets for "I" font specification

NTS

## Pole Type:

☐ Existing ☐ Square Metal  
☒ New ☒ U-Channel  
☐ Ped Light  
☐ Street Light  
☐ Other \_\_\_\_\_

## Other Assemblies on Pole:

☐ Back to back with # \_\_\_\_\_  
☐ Perpendicular to # \_\_\_\_\_  
☐ Higher on Pole  
☐ Lower on Pole

## Notes:

## Pole Location:

☒ Grass Buffer (per MUTCD Fig. 2A-2 C & 2A-3 D)  
☐ Sidewalk (per MUTCD Fig. 2A-2 C & 2A-3 D)  
☐ Lawn (per MUTCD Fig. 2A-2 C)  
☐ Median (per MUTCD Fig. 2A-2 C & 2A-3 E)  
☐ Other \_\_\_\_\_

\_\_\_\_\_ Feet ☐ North  
\_\_\_\_\_ Inches ☐ South  
☐ East  
of: ☐ West

☐ Crosswalk  
☐ Stop bar  
☐ Fire Hydrant  
☐ Manhole  
☐ Utility Pole  
☐ Utility Box  
☐ Other \_\_\_\_\_

## If Existing Pole:

Location of new sign,  
relative to existing signs on pole

☐ Above  
☐ Below  
☐ Back to Back

## Adjust Ex. Panel(s):

☐ No  
☐ Yes, down  
☐ Yes, up  
☐ Remove

## Existing Signs:

| Action | Text |
|--------|------|
|        |      |
|        |      |
|        |      |
|        |      |
|        |      |



## Panel Types:

D11-1 D3-1  
D1-1 M5-1  
D1-1a M6-1  
D1-1b M6-2  
D1-1c M6-3

## Panel Sizes:

24"x6"  
24"x9"  
30"x6"  
30"x9"  
12"x9"

Panel 1: **D11-1 (24x18)**

Panel 2: **D1-1a (30x6)**

Panel 3: **D1-1a (30x9)**

Panel 4: **D1-1a (30x6)**

Panel 5: \_\_\_\_\_

## Intersection:

**Fair St** \_\_\_\_\_

**Baltimore St** \_\_\_\_\_

## ROW:

☒ Public ☐ Private  
☐ BG&E ☐ Unknown

## Assembly

### Installation:

Panel Facing: **N** \_\_\_\_\_  
North  
West East  
South  
Assembly Pole \_\_\_\_\_

## Pole Type:

☐ Existing ☐ Square Metal  
☒ New ☒ U-Channel  
☐ Ped Light  
☐ Street Light  
☐ Other \_\_\_\_\_

## Other Assemblies on Pole:

☐ Back to back with # \_\_\_\_\_  
☐ Perpendicular to # \_\_\_\_\_  
☐ Higher on Pole  
☐ Lower on Pole

## Notes:

## MAP 11

## Assembly # 45



← Savage Mill X.X

← North Laurel  
Community Center X.X

← Laurel MARC Station X.X

\*K = Text Kerning Factor

\*\* = See Fabrication Detail Sheets for "I" font specification

NTS

## Pole Location:

☒ Grass Buffer (per MUTCD Fig. 2A-2 C & 2A-3 D)  
☐ Sidewalk (per MUTCD Fig. 2A-2 C & 2A-3 D)  
☐ Lawn (per MUTCD Fig. 2A-2 C)  
☐ Median (per MUTCD Fig. 2A-2 C & 2A-3 E)  
☐ Other \_\_\_\_\_

\_\_\_\_\_ Feet ☐ North  
\_\_\_\_\_ Inches ☐ South  
☐ East  
of: ☐ West

☐ Crosswalk  
☐ Stop bar  
☐ Fire Hydrant  
☐ Manhole  
☐ Utility Pole  
☐ Utility Box  
☐ Other \_\_\_\_\_

## If Existing Pole:

Location of new sign,  
relative to existing signs on pole

☐ Above  
☐ Below  
☐ Back to Back

## Adjust Ex. Panel(s):

☐ No  
☐ Yes, down  
☐ Yes, up  
☐ Remove

## Existing Signs:

| Action | Text |
|--------|------|
|        |      |
|        |      |
|        |      |
|        |      |

## Panel Types:

D11-1     D3-1  
D1-1     M5-1  
D1-1a    M6-1  
D1-1b    M6-2  
D1-1c    M6-3

## Panel Sizes:

24"x6"  
24"x9"  
30"x6"  
30"x9"  
12"x9"

Panel 1: **D11-1 (24x18)**

Panel 2: **M6-2 [L] (12x9)**

Panel 3: \_\_\_\_\_

Panel 4: \_\_\_\_\_

Panel 5: \_\_\_\_\_

## Intersection:

**Ridings Way**

## ROW:

☒ Public     ☐ Private  
☐ BG&E     ☐ Unknown

## Assembly

### Installation:

Panel Facing: **NE**

North  
West —●— East  
South

Assembly Pole

**MAP 11**

**Assembly # 46**



\*K = Text Kerning Factor

\*\* = See Fabrication Detail Sheets for "I" font specification

NTS

## Pole Type:

☐ Existing     ☐ Square Metal  
☒ New     ☒ U-Channel  
☐ Ped Light  
☐ Street Light  
☐ Other \_\_\_\_\_

## Other Assemblies on Pole:

☐ Back to back with # \_\_\_\_\_  
☐ Perpendicular to # \_\_\_\_\_  
☐ Higher on Pole  
☐ Lower on Pole

## Notes:

## Pole Location:

☒ Grass Buffer (per MUTCD Fig. 2A-2 C & 2A-3 D)  
☐ Sidewalk (per MUTCD Fig. 2A-2 C & 2A-3 D)  
☐ Lawn (per MUTCD Fig. 2A-2 C)  
☐ Median (per MUTCD Fig. 2A-2 C & 2A-3 E)  
☐ Other \_\_\_\_\_

\_\_\_\_\_ Feet     ☐ North  
\_\_\_\_\_ Inches     ☐ South  
                         ☐ East  
of:                     ☐ West

☐ Crosswalk  
☐ Stop bar  
☐ Fire Hydrant  
☐ Manhole  
☐ Utility Pole  
☐ Utility Box  
☐ Other \_\_\_\_\_

## If Existing Pole:

Location of new sign,  
relative to existing signs on pole

☐ Above  
☐ Below  
☐ Back to Back

## Adjust Ex. Panel(s):

☐ No  
☐ Yes, down  
☐ Yes, up  
☐ Remove

## Existing Signs:

| Action | Text |
|--------|------|
|        |      |
|        |      |
|        |      |
|        |      |
|        |      |

## Panel Types:

D11-1     D3-1  
D1-1     M5-1  
D1-1a    M6-1  
D1-1b    M6-2  
D1-1c    M6-3

## Panel Sizes:

24"x6"  
24"x9"  
30"x6"  
30"x9"  
12"x9"

Panel 1: **D11-1 (24x18)**

Panel 2: **M6-1 [L] (12x9)**

Panel 3: \_\_\_\_\_

Panel 4: \_\_\_\_\_

Panel 5: \_\_\_\_\_

## Intersection:

**Savage Park Access Rd**

**Savage Park Parking Lot**

## ROW:

☒ Public     ☐ Private  
☐ BG&E     ☐ Unknown

## Assembly

### Installation:

Panel Facing: **S** \_\_\_\_\_  
North  
West —●— East  
South  
Assembly Pole —

**MAP 11**

**Assembly # 47**



\*K = Text Kerning Factor

\*\* = See Fabrication Detail Sheets for "I" font specification

NTS

## Pole Type:

☐ Existing     ☐ Square Metal  
☒ New     ☒ U-Channel  
☐ Ped Light  
☐ Street Light  
☐ Other \_\_\_\_\_

## Other Assemblies on Pole:

☐ Back to back with # \_\_\_\_\_  
☐ Perpendicular to # \_\_\_\_\_  
☐ Higher on Pole  
☐ Lower on Pole

## Notes:

## Pole Location:

☒ Grass Buffer (per MUTCD Fig. 2A-2 C & 2A-3 D)  
☐ Sidewalk (per MUTCD Fig. 2A-2 C & 2A-3 D)  
☐ Lawn (per MUTCD Fig. 2A-2 C)  
☐ Median (per MUTCD Fig. 2A-2 C & 2A-3 E)  
☐ Other \_\_\_\_\_

\_\_\_\_\_ Feet     ☐ North  
\_\_\_\_\_ Inches     ☐ South  
                         ☐ East  
of:                     ☐ West

☐ Crosswalk  
☐ Stop bar  
☐ Fire Hydrant  
☐ Manhole  
☐ Utility Pole  
☐ Utility Box  
☐ Other \_\_\_\_\_

## If Existing Pole:

Location of new sign,  
relative to existing signs on pole

☐ Above  
☐ Below  
☐ Back to Back

## Adjust Ex. Panel(s):

☐ No  
☐ Yes, down  
☐ Yes, up  
☐ Remove

## Existing Signs:

| Action | Text |
|--------|------|
|        |      |
|        |      |
|        |      |
|        |      |

## Panel Types:

|       |      |
|-------|------|
| D11-1 | D3-1 |
| D1-1  | M5-1 |
| D1-1a | M6-1 |
| D1-1b | M6-2 |
| D1-1c | M6-3 |

## Panel Sizes:

24"x6"  
24"x9"  
30"x6"  
30"x9"  
12"x9"

**Panel 1: D11-1 (24x18)**

**Panel 2: M6-1 [R] (12x9)**

**Panel 3:** \_\_\_\_\_

**Panel 4:** \_\_\_\_\_

**Panel 5:** \_\_\_\_\_

## Intersection:

## Savage Park Parking Lot

**Savage Park Access Rd**

**ROW:**

☒ Public  
☐ BG&E

## Assembly

## Installation:

Panel Facing: **W** \_\_\_\_\_

North  
West —●— East  
South

Assembly Pole —

\*K = Text Kerning Factor

\*\* = See Fabrication Detail Sheets for "I" font specification

NTS

### Pole Type:

☐ Existing      ☐ Square Metal  
☒ New        ☒ U-Channel  
                  ☐ Ped Light  
                  ☐ Street Light  
                  ☐ Other \_\_\_\_\_

### Other Assemblies on Pole:

☐ Back to back with # \_\_\_\_\_

☐ Perpendicular to # \_\_\_\_\_

☐ Higher on Pole

☐ Lower on Pole

### Notes:

### Pole Location:

☒ **Grass Buffer** (per MUTCD Fig. 2A-2 C & 2A-3 D)

☐ **Sidewalk** (per MUTCD Fig. 2A-2 C & 2A-3 D)

☐ **Lawn** (per MUTCD Fig. 2A-2 C)

☐ **Median** (per MUTCD Fig. 2A-2 C & 2A-3 E)

☐ **Other** \_\_\_\_\_

\_\_\_\_\_ Feet ☐ North  
 \_\_\_\_\_ Inches ☐ South  
 of: ☐ East  
       ☐ West

of:

- ☐ Crosswalk
- ☐ Stop bar
- ☐ Fire Hydrant
- ☐ Manhole
- ☐ Utility Pole
- ☐ Utility Box
- ☐ Other

### If Existing Pole:

Location of new sign,  
relative to existing signs on pole

- ☐ Above
- ☐ Below
- ☐ Back to Back

**Adjust Ex. Panel(s):**

☐ No  
☐ Yes, down  
☐ Yes, up  
☐ Remove

### Existing Signs:

| Action | Text |
|--------|------|
|        |      |
|        |      |
|        |      |
|        |      |





## Panel Types:

D11-1     D3-1  
D1-1     M5-1  
D1-1a    M6-1  
D1-1b    M6-2  
D1-1c    M6-3

## Panel Sizes:

24"x6"  
24"x9"  
30"x6"  
30"x9"  
12"x9"

Panel 1: **M4-14 (12x4)**

Panel 2: **D11-1 (24x18)**

Panel 3: \_\_\_\_\_

Panel 4: \_\_\_\_\_

Panel 5: \_\_\_\_\_

## Intersection:

**Savage Park** \_\_\_\_\_

**Parking Lot** \_\_\_\_\_

## ROW:

☒ Public     ☐ Private  
☐ BG&E     ☐ Unknown

## Assembly

### Installation:

Panel Facing: **N** \_\_\_\_\_  
North  
West     East  
South  
Assembly Pole \_\_\_\_\_

**MAP 11**

**Assembly # 49**



\*K = Text Kerning Factor

\*\* = See Fabrication Detail Sheets for "I" font specification

NTS

## Pole Type:

☐ Existing     ☐ Square Metal  
☒ New     ☒ U-Channel  
☐ Ped Light  
☐ Street Light  
☐ Other \_\_\_\_\_

## Other Assemblies on Pole:

☐ Back to back with # \_\_\_\_\_  
☐ Perpendicular to # \_\_\_\_\_  
☐ Higher on Pole  
☐ Lower on Pole

## Notes:

## Pole Location:

☒ Grass Buffer (per MUTCD Fig. 2A-2 C & 2A-3 D)  
☐ Sidewalk (per MUTCD Fig. 2A-2 C & 2A-3 D)  
☐ Lawn (per MUTCD Fig. 2A-2 C)  
☐ Median (per MUTCD Fig. 2A-2 C & 2A-3 E)  
☐ Other \_\_\_\_\_

\_\_\_\_\_ Feet     ☐ North  
\_\_\_\_\_ Inches     ☐ South  
                         ☐ East  
of:                     ☐ West

☐ Crosswalk  
☐ Stop bar  
☐ Fire Hydrant  
☐ Manhole  
☐ Utility Pole  
☐ Utility Box  
☐ Other \_\_\_\_\_

## If Existing Pole:

Location of new sign,  
relative to existing signs on pole

☐ Above  
☐ Below  
☐ Back to Back

## Adjust Ex. Panel(s):

☐ No  
☐ Yes, down  
☐ Yes, up  
☐ Remove

## Existing Signs:

| Action | Text |
|--------|------|
|        |      |
|        |      |
|        |      |
|        |      |
|        |      |

## Panel Types:

D11-1      D3-1  
D1-1      M5-1  
D1-1a      M6-1  
D1-1b      M6-2  
D1-1c      M6-3

## Panel Sizes:

24"x6"  
24"x9"  
30"x6"  
30"x9"  
12"x9"

Panel 1: **M4-6 (12x4)**

Panel 2: **D11-1 (24x18)**

Panel 3: \_\_\_\_\_

Panel 4: \_\_\_\_\_

Panel 5: \_\_\_\_\_

## Intersection:

**Savage Park Parking Lot**

**Patuxent Branch Trail**

## ROW:

☒ Public      ☐ Private  
☐ BG&E      ☐ Unknown

## Assembly

### Installation:

Panel Facing: **S** \_\_\_\_\_  
North  
West —●— East  
South  
Assembly Pole —●—

**MAP 11**

**Assembly # 50**



\*K = Text Kerning Factor

\*\* = See Fabrication Detail Sheets for "I" font specification

NTS

## Pole Type:

☐ Existing      ☐ Square Metal  
☒ New      ☒ U-Channel  
☐ Ped Light  
☐ Street Light  
☐ Other \_\_\_\_\_

## Other Assemblies on Pole:

☐ Back to back with # \_\_\_\_\_  
☐ Perpendicular to # \_\_\_\_\_  
☐ Higher on Pole  
☐ Lower on Pole

## Notes:

**Do not obstruct existing Patuxent Branch Trail signs**

## Pole Location:

☒ Grass Buffer (per MUTCD Fig. 2A-2 C & 2A-3 D)  
☐ Sidewalk (per MUTCD Fig. 2A-2 C & 2A-3 D)  
☐ Lawn (per MUTCD Fig. 2A-2 C)  
☐ Median (per MUTCD Fig. 2A-2 C & 2A-3 E)  
☐ Other \_\_\_\_\_

\_\_\_\_\_ Feet      ☐ North  
\_\_\_\_\_ Inches      ☐ South  
                         ☐ East  
of:                      ☐ West

☐ Crosswalk  
☐ Stop bar  
☐ Fire Hydrant  
☐ Manhole  
☐ Utility Pole  
☐ Utility Box  
☐ Other \_\_\_\_\_

## If Existing Pole:

Location of new sign, relative to existing signs on pole

☐ Above  
☐ Below  
☐ Back to Back

## Adjust Ex. Panel(s):

☐ No  
☐ Yes, down  
☐ Yes, up  
☐ Remove

## Existing Signs:

| Action | Text |
|--------|------|
|        |      |
|        |      |
|        |      |
|        |      |
|        |      |